

**A** NORTH ELEVATION  
3/32" = 1'-0"

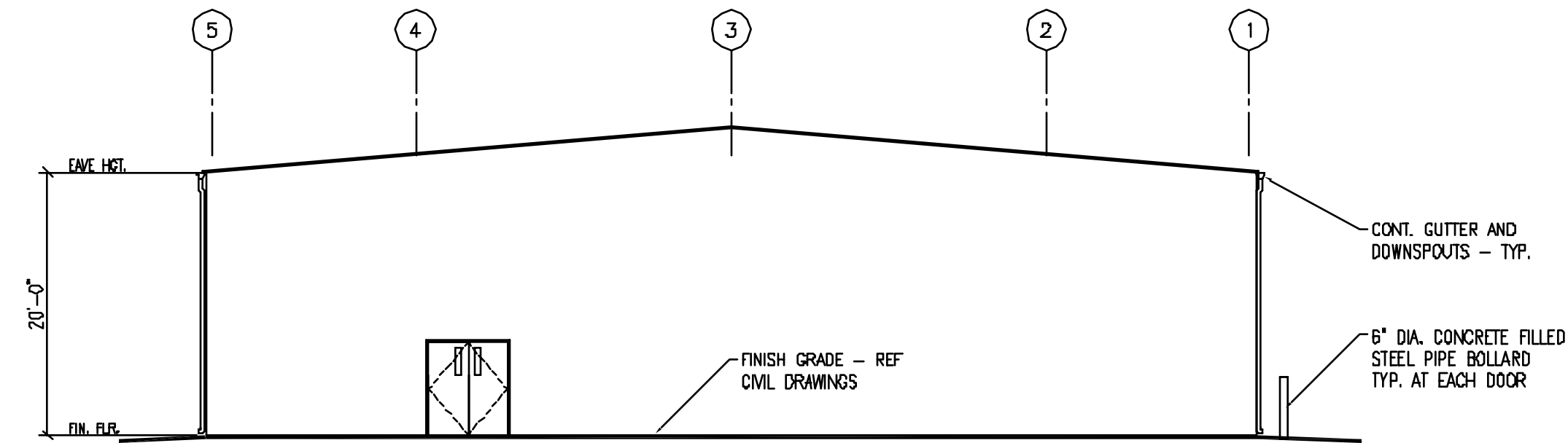

**B** EAST ELEVATION  
3/32" = 1'-0"

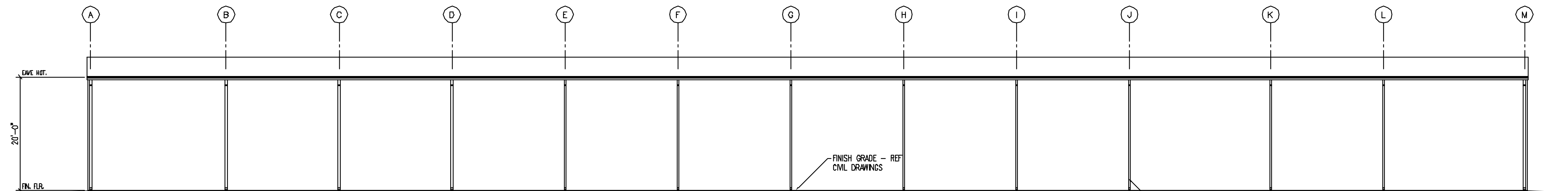

**C** SOUTH ELEVATION  
3/32" = 1'-0"

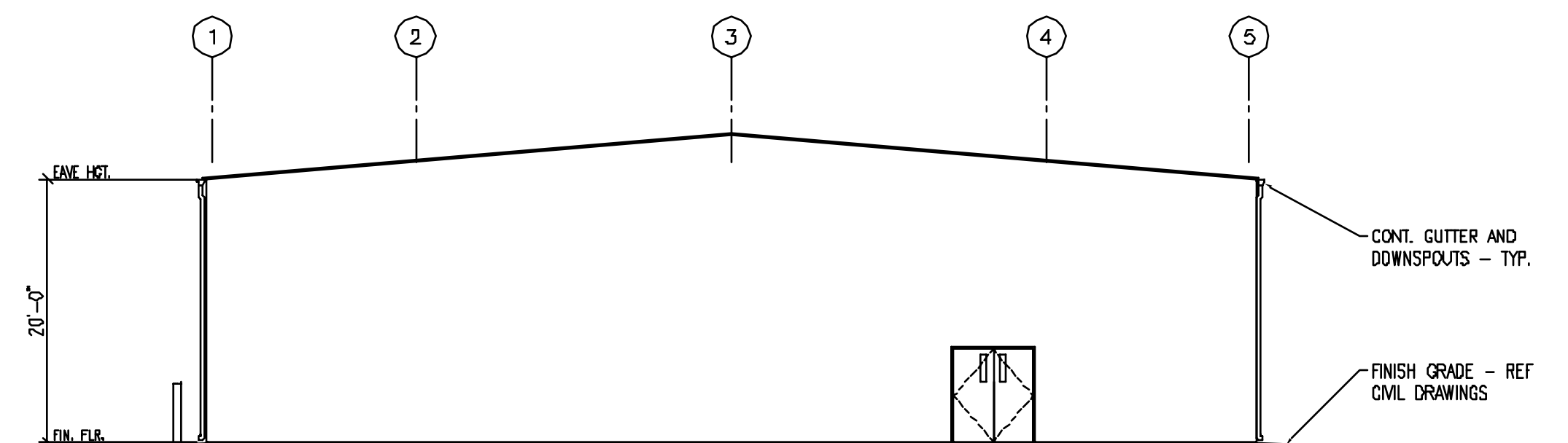

**D** WEST ELEVATION  
3/32" = 1'-0"

DESIGNED	MKH	5/24/07
		DATE
DRAWN	MKH	5/31/07
		DATE
CHECKED	TP	6/8/07
		DATE
APPROVED	JMP	6/8/07
		DATE

REFERENCE DRAWINGS	
NUMBER	DESCRIPTION

REVISIONS		
DATE	BY	DESCRIPTION

**WASHINGTON METROPOLITAN AREA TRANSIT AUTHORITY**



a joint venture of

- Parsons Transportation Group Inc.
- Parsons Brinckerhoff Quade & Douglas, Inc.
- Delon Hampton & Associated, Chartered

PROJECT MANAGER



FULL SIZE PRINT	---	CONTRACT NO. ---
<b>SOUTHEASTERN BUS GARAGE REPLACEMENT DC VILLAGE WASHINGTON DC PHASE 1 TEMPORARY MAINTENANCE GARAGE ELEVATIONS</b>		
SCALE:	DRAWING NO. A-002	10 of 24