

APPENDIX B

Historical Sanborn Maps and Historical Aerial Photographs



WMATA

4615

Washington, DC 20011

Inquiry Number: 5641154.5

May 03, 2019

Certified Sanborn® Map Report



6 Armstrong Road, 4th floor
Shelton, CT 06484
Toll Free: 800.352.0050
www.edrnet.com

Certified Sanborn® Map Report

05/03/19

Site Name:

WMATA
4615
Washington, DC 20011
EDR Inquiry # 5641154.5

Client Name:

PSI, Inc.
1748 33rd Street
Orlando, FL 32839
Contact: Jeff Martineau



The Sanborn Library has been searched by EDR and maps covering the target property location as provided by PSI, Inc. were identified for the years listed below. The Sanborn Library is the largest, most complete collection of fire insurance maps. The collection includes maps from Sanborn, Bromley, Perris & Browne, Hopkins, Barlow, and others. Only Environmental Data Resources Inc. (EDR) is authorized to grant rights for commercial reproduction of maps by the Sanborn Library LLC, the copyright holder for the collection. Results can be authenticated by visiting www.edrnet.com/sanborn.

The Sanborn Library is continually enhanced with newly identified map archives. This report accesses all maps in the collection as of the day this report was generated.

Certified Sanborn Results:

Certification # 4CF7-41A3-A9BF

PO # NA

Project WMATA

Maps Provided:

| | |
|------|------|
| 1998 | 1960 |
| 1995 | 1927 |
| 1992 | |
| 1991 | |
| 1990 | |
| 1989 | |
| 1985 | |
| 1977 | |



Sanborn® Library search results

Certification #: 4CF7-41A3-A9BF

The Sanborn Library includes more than 1.2 million fire insurance maps from Sanborn, Bromley, Perris & Browne, Hopkins, Barlow and others which track historical property usage in approximately 12,000 American cities and towns. Collections searched:

- Library of Congress
- University Publications of America
- EDR Private Collection

The Sanborn Library LLC Since 1866™

Limited Permission To Make Copies

PSI, Inc. (the client) is permitted to make up to FIVE photocopies of this Sanborn Map transmittal and each fire insurance map accompanying this report solely for the limited use of its customer. No one other than the client is authorized to make copies. Upon request made directly to an EDR Account Executive, the client may be permitted to make a limited number of additional photocopies. This permission is conditioned upon compliance by the client, its customer and their agents with EDR's copyright policy; a copy of which is available upon request.

Disclaimer - Copyright and Trademark Notice

This Report contains certain information obtained from a variety of public and other sources reasonably available to Environmental Data Resources, Inc. It cannot be concluded from this Report that coverage information for the target and surrounding properties does not exist from other sources. NO WARRANTY EXPRESSED OR IMPLIED, IS MADE WHATSOEVER IN CONNECTION WITH THIS REPORT. ENVIRONMENTAL DATA RESOURCES, INC. SPECIFICALLY DISCLAIMS THE MAKING OF ANY SUCH WARRANTIES, INCLUDING WITHOUT LIMITATION, MERCHANTABILITY OR FITNESS FOR A PARTICULAR USE OR PURPOSE. ALL RISK IS ASSUMED BY THE USER. IN NO EVENT SHALL ENVIRONMENTAL DATA RESOURCES, INC. BE LIABLE TO ANYONE, WHETHER ARISING OUT OF ERRORS OR OMISSIONS, NEGLIGENCE, ACCIDENT OR ANY OTHER CAUSE, FOR ANY LOSS OF DAMAGE, INCLUDING, WITHOUT LIMITATION, SPECIAL, INCIDENTAL, CONSEQUENTIAL, OR EXEMPLARY DAMAGES. ANY LIABILITY ON THE PART OF ENVIRONMENTAL DATA RESOURCES, INC. IS STRICTLY LIMITED TO A REFUND OF THE AMOUNT PAID FOR THIS REPORT. Purchaser accepts this Report "AS IS". Any analyses, estimates, ratings, environmental risk levels or risk codes provided in this Report are provided for illustrative purposes only, and are not intended to provide, nor should they be interpreted as providing any facts regarding, or prediction or forecast of, any environmental risk for any property. Only a Phase I Environmental Site Assessment performed by an environmental professional can provide information regarding the environmental risk for any property. Additionally, the information provided in this Report is not to be construed as legal advice. Copyright 2019 by Environmental Data Resources, Inc. All rights reserved. Reproduction in any media or format, in whole or in part, of any report or map of Environmental Data Resources, Inc., or its affiliates, is prohibited without prior written permission.

EDR and its logos (including Sanborn and Sanborn Map) are trademarks of Environmental Data Resources, Inc. or its affiliates. All other trademarks used herein are the property of their respective owners.

Sanborn Sheet Key

This Certified Sanborn Map Report is based upon the following Sanborn Fire Insurance map sheets.



1998 Source Sheets



Volume 6, Sheet 628
1998-1999



Volume 6, Sheet 619
1998-1999



Volume 6, Sheet 620
1998-1999

1995 Source Sheets



Volume 6, Sheet 619
1995



Volume 6, Sheet 620
1995



Volume 6, Sheet 628
1995

1992 Source Sheets

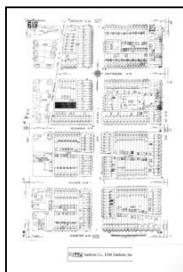

Volume 6, Sheet 619
1992



Volume 6, Sheet 620
1992



Volume 6, Sheet 628
1992

1991 Source Sheets



Volume 6, Sheet 619
1991



Volume 6, Sheet 620
1991



Volume 6, Sheet 628
1991

Sanborn Sheet Key

This Certified Sanborn Map Report is based upon the following Sanborn Fire Insurance map sheets.



1990 Source Sheets



Volume 6, Sheet 620
1990



Volume 6, Sheet 628
1990

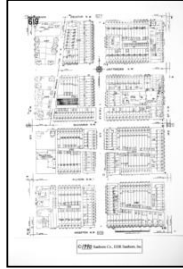

Volume 6, Sheet 619
1990

1989 Source Sheets



Volume 6, Sheet 619
1989



Volume 6, Sheet 620
1989



Volume 6, Sheet 628
1989

1985 Source Sheets



Volume 6, Sheet 619
1985



Volume 6, Sheet 620
1985



Volume 6, Sheet 628
1985

1977 Source Sheets



Volume 6, Sheet 619
1977



Volume 6, Sheet 620
1977



Volume 6, Sheet 628
1977

Sanborn Sheet Key

This Certified Sanborn Map Report is based upon the following Sanborn Fire Insurance map sheets.



1960 Source Sheets

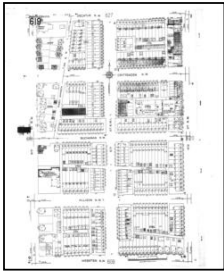

Volume 6, Sheet 619
1960

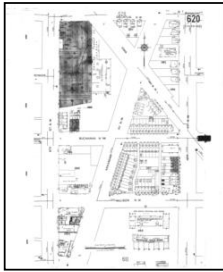

Volume 6, Sheet 620
1960



Volume 6, Sheet 628
1960

1927 Source Sheets

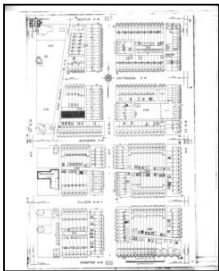

Volume 6, Sheet 619
1927

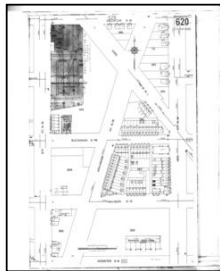

Volume 6, Sheet 620
1927



Volume 6, Sheet 628
1927

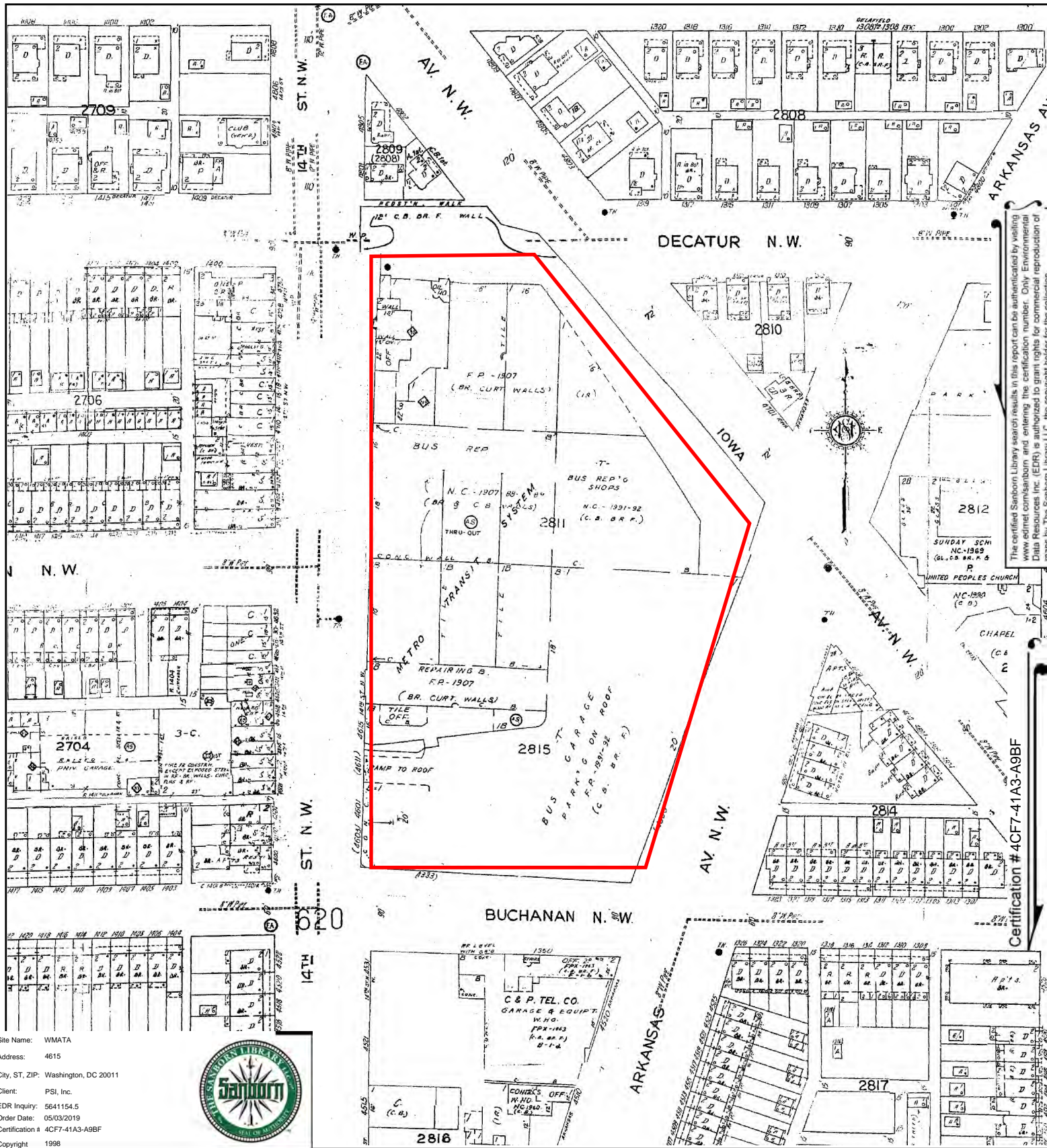

The certified Sanborn Library search results in this report can be authenticated by visiting www.edr.com/sanborn and entering the certification number. Only Environmental Data Resources Inc. (EDR) is authorized to grant rights for commercial reproduction of maps by The Sanborn Library LLC, the copyright holder for the collection.

Certification # 4CF7-41A3-A9BF

Site Name: WMATA
Address: 4615
City, ST, ZIP: Washington, DC 20011
Client: PSI, Inc.
EDR Inquiry: 5641154.5
Order Date: 05/03/2019
Certification #: 4CF7-41A3-A9BF
Copyright: 1998



This Certified Sanborn Map combines the following sheets.
Outlined areas indicate map sheets within the collection.

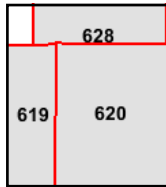

Volume 6, Sheet 620
Volume 6, Sheet 619
Volume 6, Sheet 628

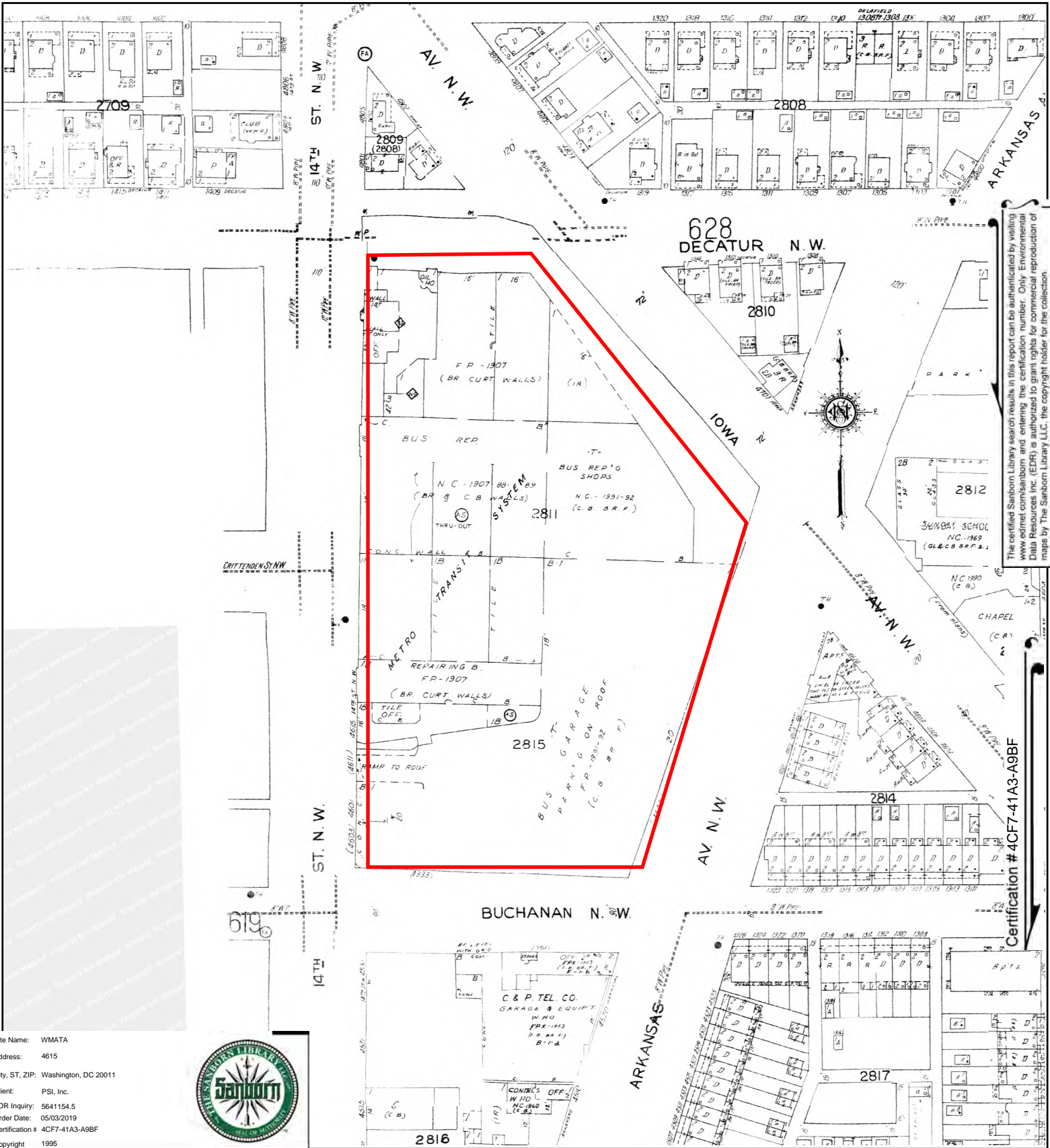

The certified Sanborn Library search results in this report can be authorized by visiting www.edr.com/sanborn and entering the certification number. Only Environmental Data Resources Inc. (EDR) is authorized to grant rights for commercial reproduction of maps by The Sanborn Library LLC, the copyright holder for the collection.

Certification # 4CF7-41A3-A9BF

Site Name: WMATA
 Address: 4615
 City, ST, ZIP: Washington, DC 20011
 Client: PSI, Inc.
 EDR Inquiry: 5641154.5
 Order Date: 05/03/2019
 Certification # 4CF7-41A3-A9BF
 Copyright 1995



This Certified Sanborn Map combines the following sheets.
 Outlined areas indicate map sheets within the collection.

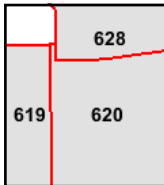

Volume 6, Sheet 628
 Volume 6, Sheet 620
 Volume 6, Sheet 619



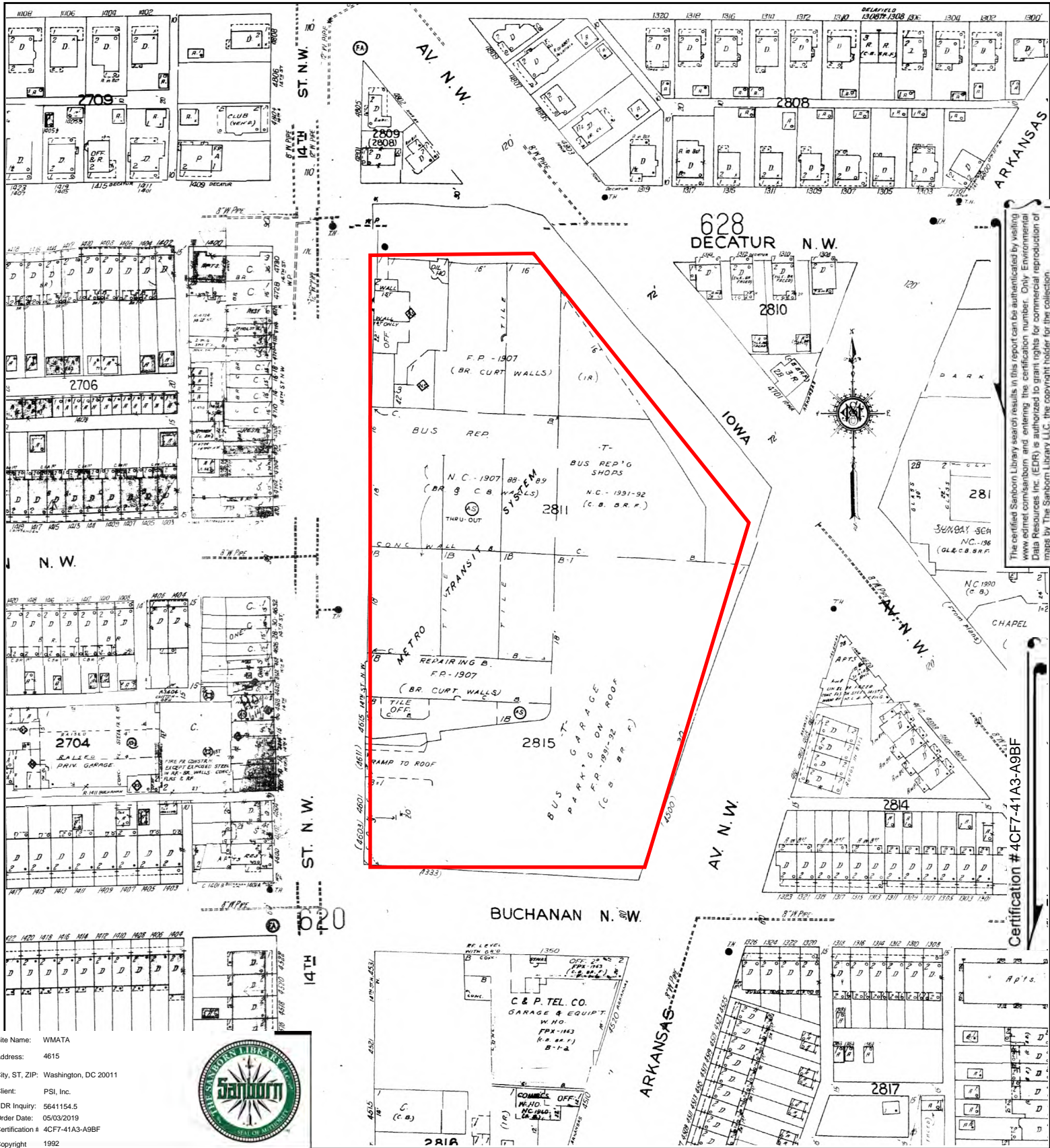

The certified Sanborn Library search results in this report can be authenticated by visiting www.edr.com/sanborn and entering the certification number. Only Environmental Data Resources Inc. (EDR) is authorized to grant rights for commercial reproduction of maps by The Sanborn Library LLC, the copyright holder for the collection.

Certification # 4CF7-41A3-A9BF

Site Name: WMATA
 Address: 4615
 City, ST, ZIP: Washington, DC 20011
 Client: PSI, Inc.
 EDR Inquiry: 5641154.5
 Order Date: 05/03/2019
 Certification # 4CF7-41A3-A9BF
 Copyright: 1992



This Certified Sanborn Map combines the following sheets. Outlined areas indicate map sheets within the collection.

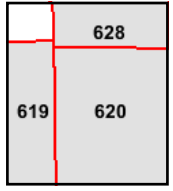
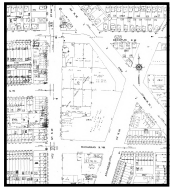

Volume 6, Sheet 628
 Volume 6, Sheet 620
 Volume 6, Sheet 619



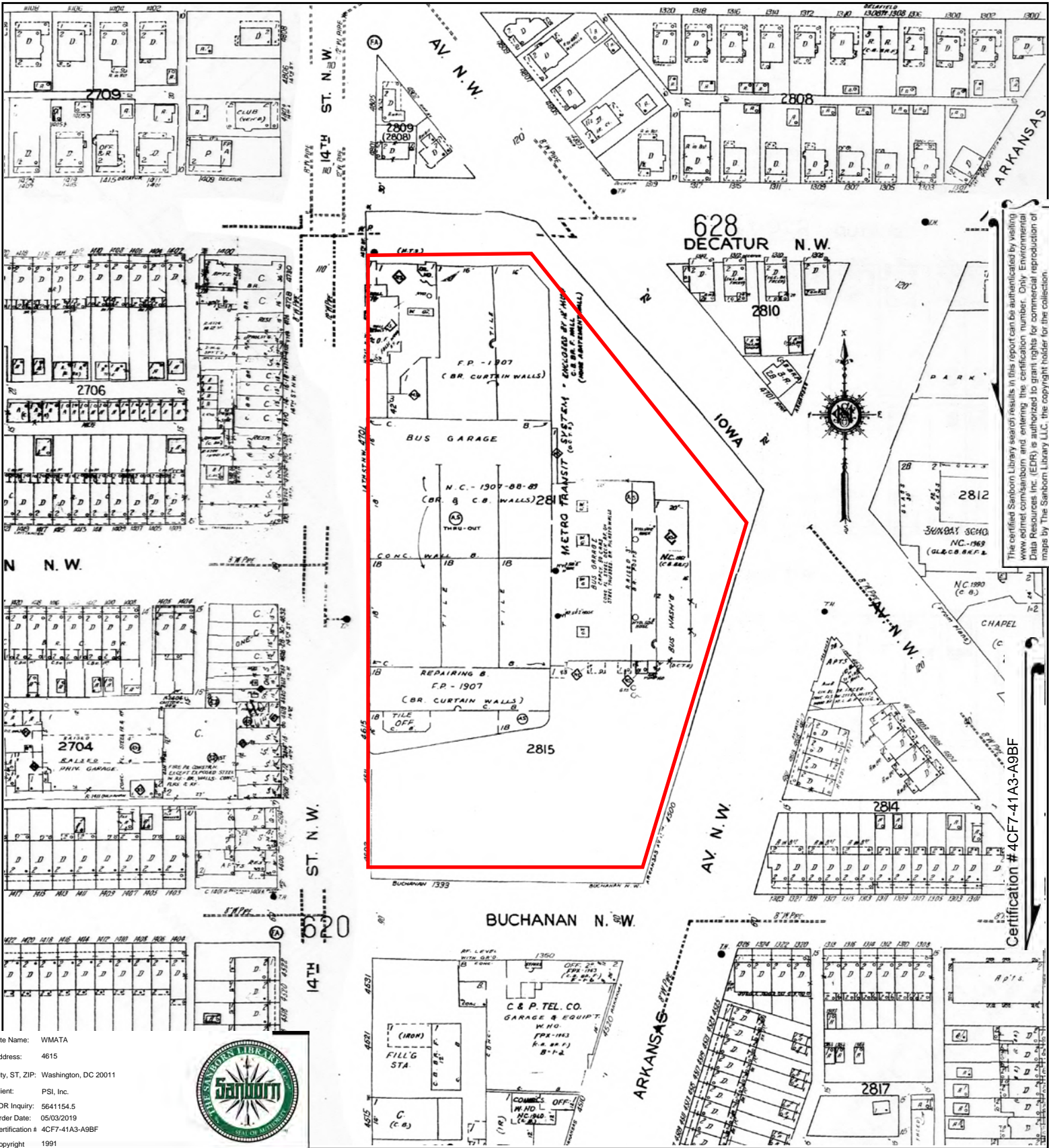

The certified Sanborn Library search results in this report can be authorized by visiting www.edr.com/sanborn and entering the certification number. Only Environmental Data Resources Inc. (EDR) is authorized to grant rights for commercial reproduction of maps by The Sanborn Library LLC, the copyright holder for the collection.

Certification # 4CF7-41A3-A9BF

Site Name: WMATA
 Address: 4615
 City, ST, ZIP: Washington, DC 20011
 Client: PSI, Inc.
 EDR Inquiry: 5641154.5
 Order Date: 05/03/2019
 Certification # 4CF7-41A3-A9BF
 Copyright 1991



This Certified Sanborn Map combines the following sheets. Outlined areas indicate map sheets within the collection.

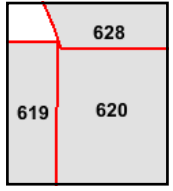
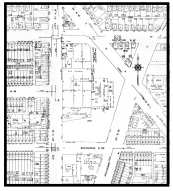
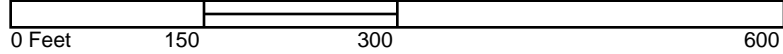

Volume 6, Sheet 628
 Volume 6, Sheet 620
 Volume 6, Sheet 619



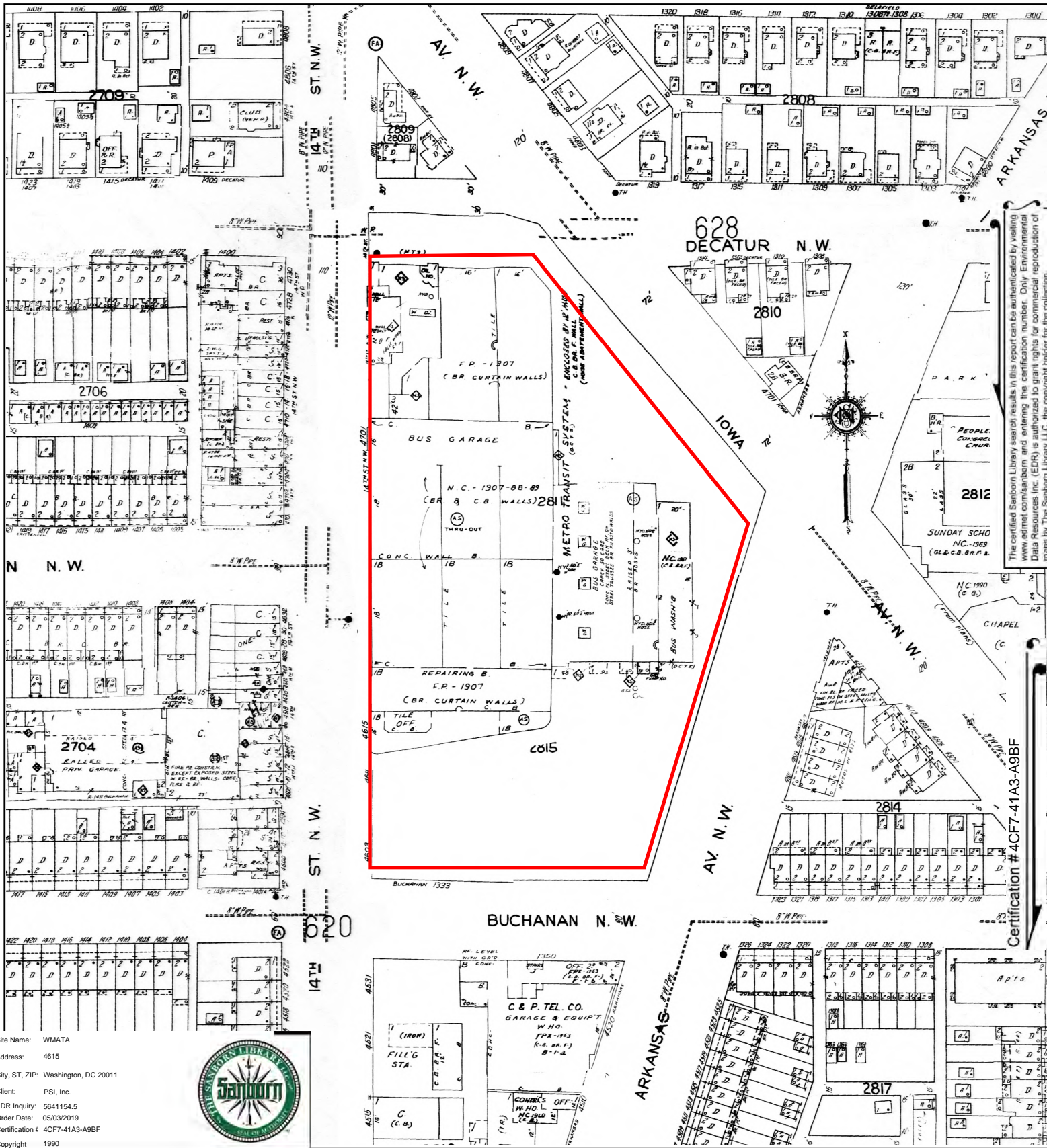

Site Name: WMATA
 Address: 4615
 City, ST, ZIP: Washington, DC 20011
 Client: PSI, Inc.
 EDR Inquiry: 5641154.5
 Order Date: 05/03/2019
 Certification # 4CF7-41A3-A9BF
 Copyright 1990



The certified Sanborn Library search results in this report can be authorized by visiting www.edr.com/sanborn and entering the certification number. Only Environmental Data Resources Inc. (EDR) is authorized to grant rights for commercial reproduction of maps by The Sanborn Library LLC, the copyright holder for the collection.

Certification # 4CF7-41A3-A9BF

This Certified Sanborn Map combines the following sheets.
 Outlined areas indicate map sheets within the collection.

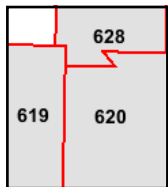
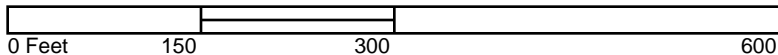

Volume 6, Sheet 619
 Volume 6, Sheet 628
 Volume 6, Sheet 620



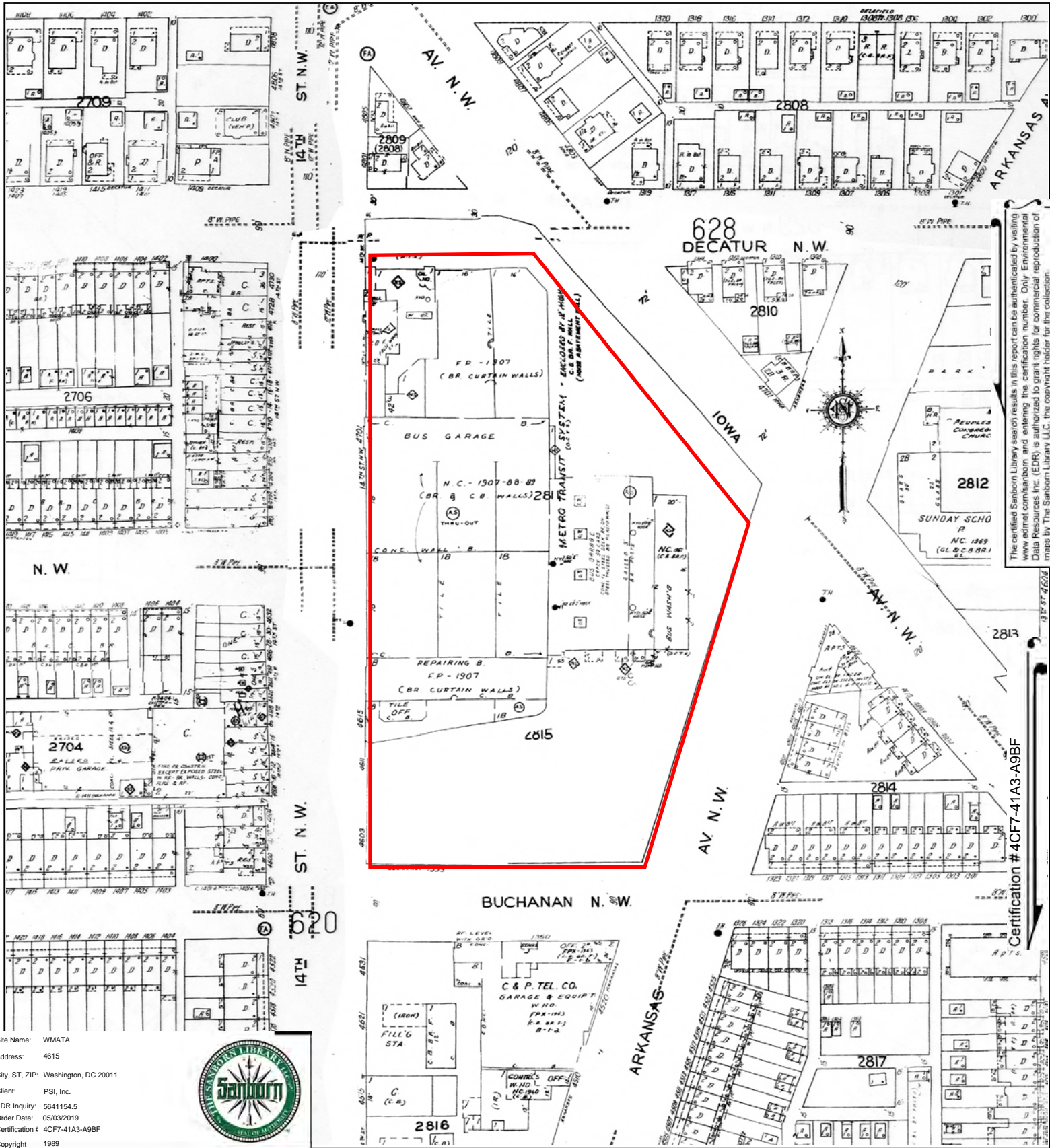

The certified Sanborn Library search results in this report can be authenticated by visiting www.edr.com/sanborn and entering the certification number. Only Environmental Data Resources Inc. (EDR) is authorized to grant rights for commercial reproduction of maps by The Sanborn Library LLC, the copyright holder for the collection.

Certification # 4CF7-41A3-A9BF

Site Name: WMATA
 Address: 4615
 City, ST, ZIP: Washington, DC 20011
 Client: PSI, Inc.
 EDR Inquiry: 5641154.5
 Order Date: 05/03/2019
 Certification # 4CF7-41A3-A9BF
 Copyright 1989



This Certified Sanborn Map combines the following sheets.
 Outlined areas indicate map sheets within the collection.

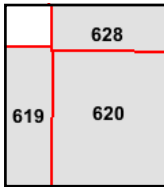

Volume 6, Sheet 628
 Volume 6, Sheet 620
 Volume 6, Sheet 619



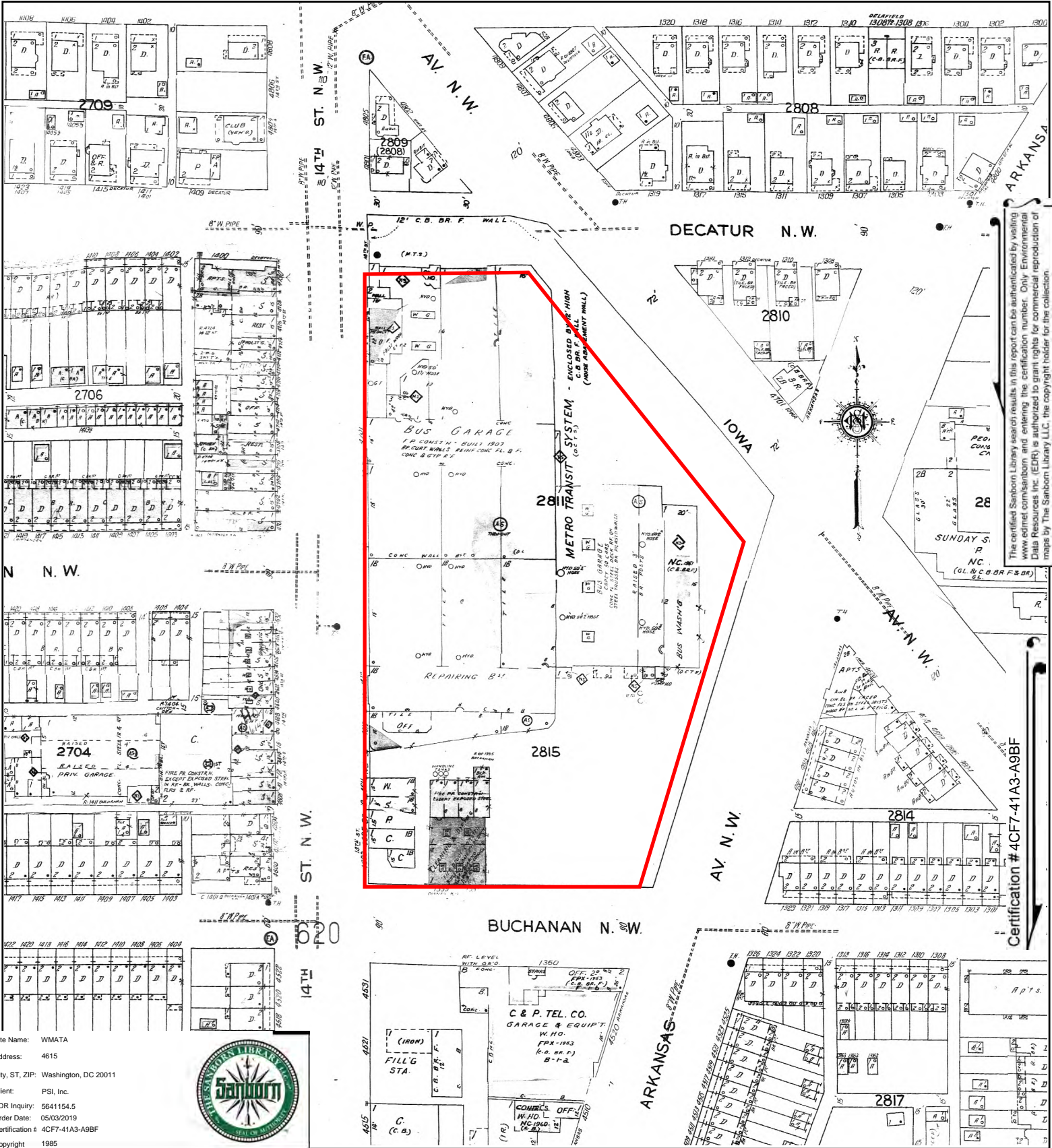

Site Name: WMATA
 Address: 4615
 City, ST, ZIP: Washington, DC 20011
 Client: PSI, Inc.
 EDR Inquiry: 5641154.5
 Order Date: 05/03/2019
 Certification # 4CF7-41A3-A9BF
 Copyright 1985



This Certified Sanborn Map combines the following sheets.
 Outlined areas indicate map sheets within the collection.

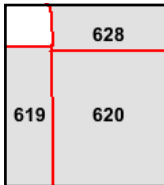
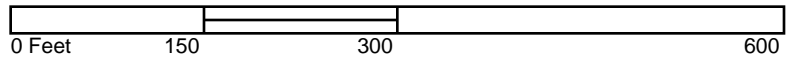

Volume 6, Sheet 628
 Volume 6, Sheet 620
 Volume 6, Sheet 619

The certified Sanborn Library search results in this report can be authorized by visiting www.edr.com/sanborn and entering the certification number. Only Environmental Data Resources Inc. (EDR) is authorized to grant rights for commercial reproduction of maps by The Sanborn Library LLC, the copyright holder for the collection.

Certification # 4CF7-41A3-A9BF

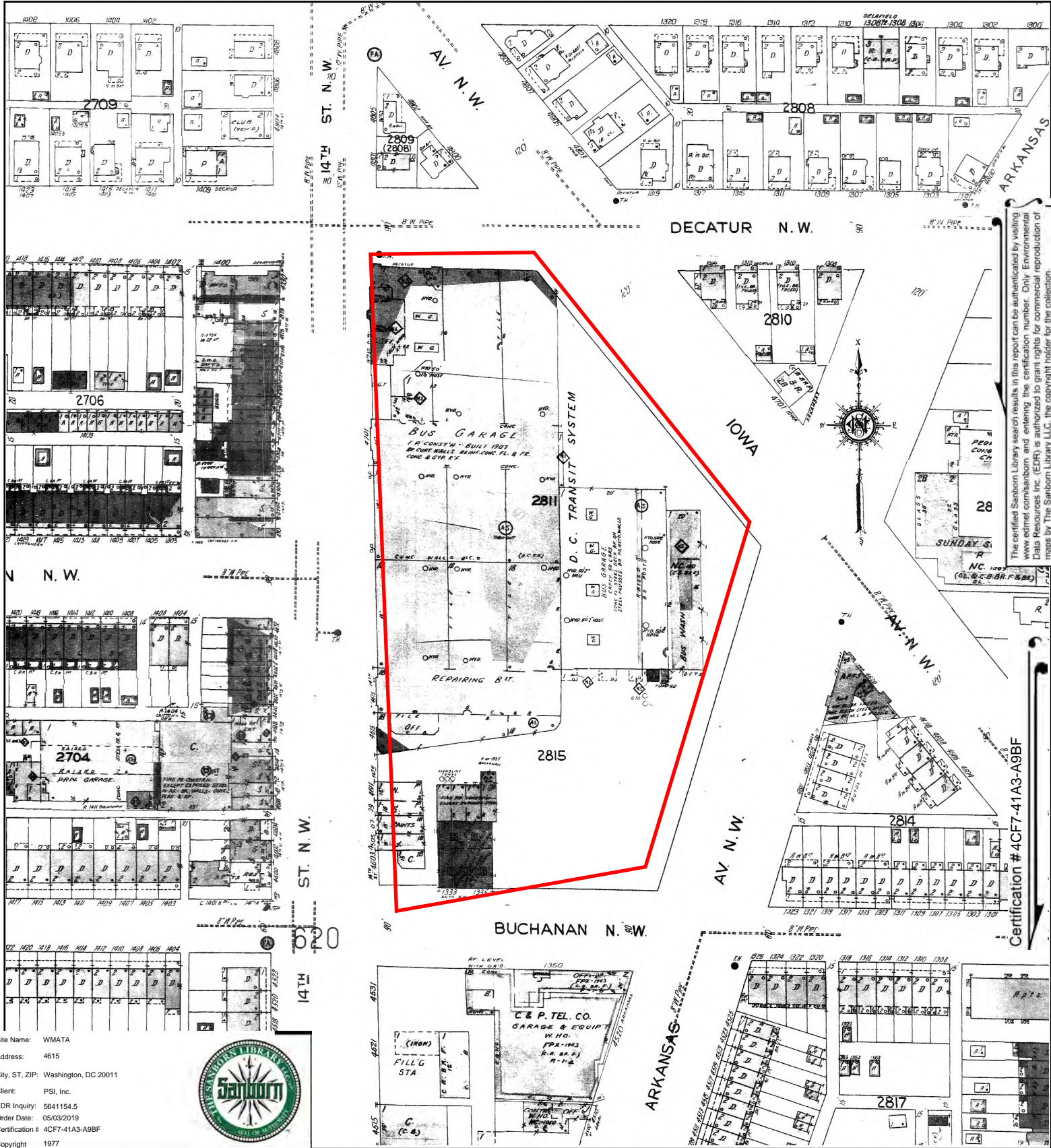

The certified Sanborn Library search results in this report can be authorized by visiting www.edr.com/sanborn and entering the certification number. Only Environmental Data Resources Inc. (EDR) is authorized to grant rights for commercial reproduction of maps by The Sanborn Library LLC, the copyright holder for the collection.

Certification #4CF7-41A3-A9BF

Site Name: WMATA
 Address: 4615
 City, ST, ZIP: Washington, DC 20011
 Client: PSI, Inc.
 EDR Inquiry: 5641154.5
 Order Date: 05/03/2019
 Certification # 4CF7-41A3-A9BF
 Copyright 1977



This Certified Sanborn Map combines the following sheets. Outlined areas indicate map sheets within the collection.

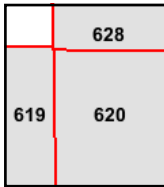
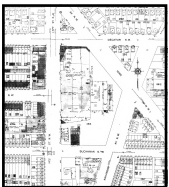
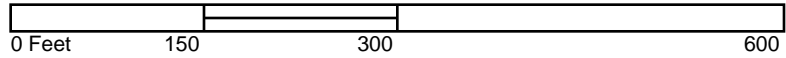

Volume 6, Sheet 628
 Volume 6, Sheet 620
 Volume 6, Sheet 619



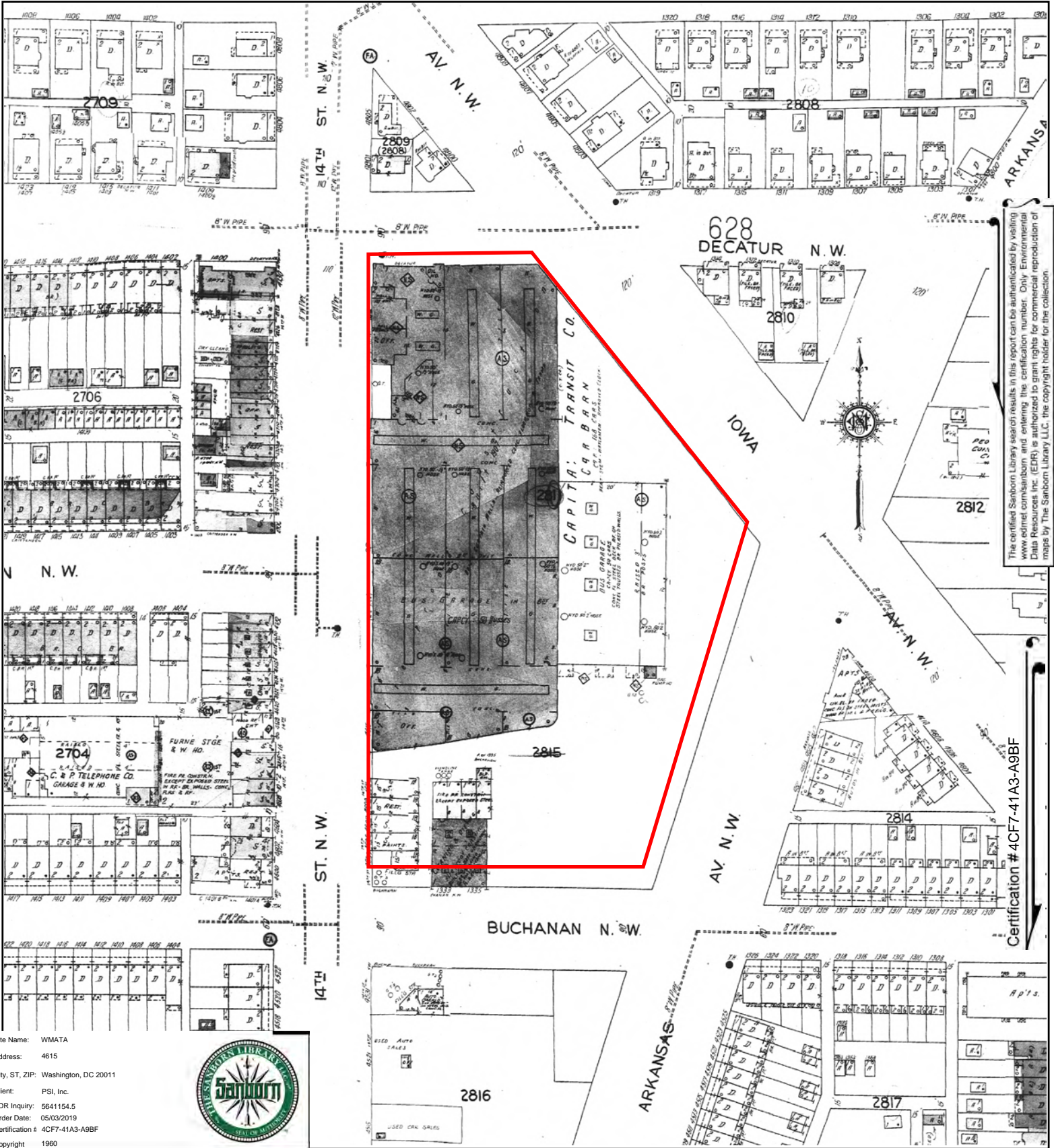

The certified Sanborn Library search results in this report can be authenticated by visiting www.edr.com/sanborn and entering the certification number. Only Environmental Data Resources Inc. (EDR) is authorized to grant rights for commercial reproduction of maps by The Sanborn Library LLC, the copyright holder for the collection.

Certification # 4CF7-41A3-A9BF

Site Name: WMATA
 Address: 4615
 City, ST, ZIP: Washington, DC 20011
 Client: PSI, Inc.
 EDR Inquiry: 5641154.5
 Order Date: 05/03/2019
 Certification # 4CF7-41A3-A9BF
 Copyright: 1960



This Certified Sanborn Map combines the following sheets.
 Outlined areas indicate map sheets within the collection.

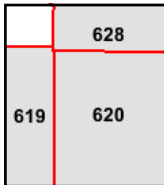

Volume 6, Sheet 628
 Volume 6, Sheet 620
 Volume 6, Sheet 619



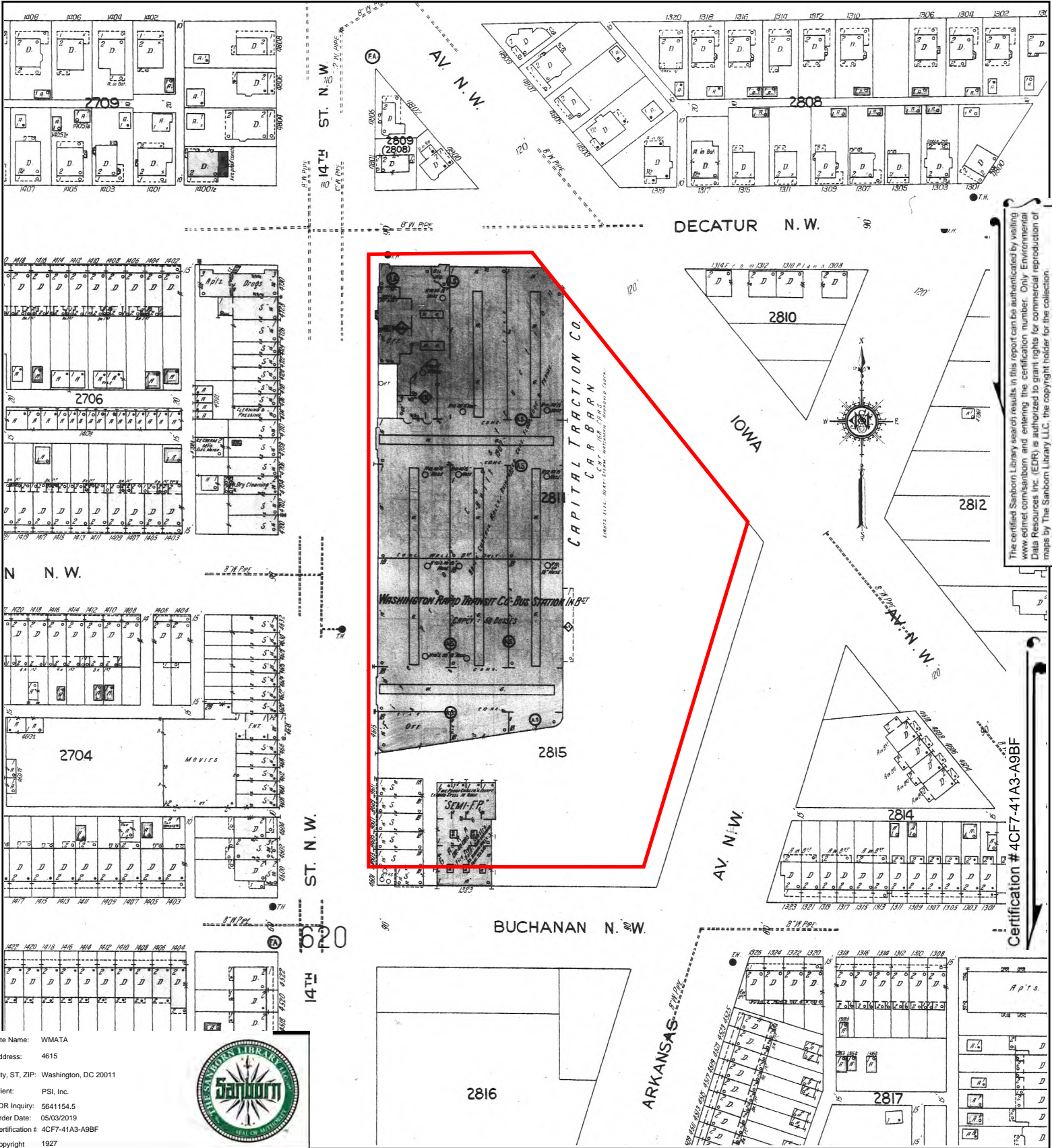

The certified Sanborn Library search results in this report can be authorized by visiting www.edr.com/sanborn and entering the certification number. Only Environmental Data Resources Inc. (EDR) is authorized to grant rights for commercial reproduction of maps by The Sanborn Library LLC, the copyright holder for the collection.

Certification # 4CF7-41A3-A9BF

Site Name: WMATA
 Address: 4615
 City, ST, ZIP: Washington, DC 20011
 Client: PSI, Inc.
 EDR Inquiry: 5641154.5
 Order Date: 05/03/2019
 Certification # 4CF7-41A3-A9BF
 Copyright: 1927



This Certified Sanborn Map combines the following sheets. Outlined areas indicate map sheets within the collection.

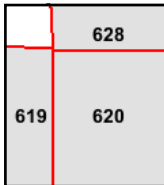

Volume 6, Sheet 628
 Volume 6, Sheet 620
 Volume 6, Sheet 619





WMATA

4615

Washington, DC 20011

Inquiry Number: 5641154.6

May 03, 2019

The EDR Aerial Photo Decade Package



6 Armstrong Road, 4th floor
Shelton, CT 06484
Toll Free: 800.352.0050
www.edrnet.com

EDR Aerial Photo Decade Package

05/03/19

Site Name:

WMATA
4615
Washington, DC 20011
EDR Inquiry # 5641154.6

Client Name:

PSI, Inc.
1748 33rd Street
Orlando, FL 32839
Contact: Jeff Martineau



Environmental Data Resources, Inc. (EDR) Aerial Photo Decade Package is a screening tool designed to assist environmental professionals in evaluating potential liability on a target property resulting from past activities. EDR's professional researchers provide digitally reproduced historical aerial photographs, and when available, provide one photo per decade.

Search Results:

| <u>Year</u> | <u>Scale</u> | <u>Details</u> | <u>Source</u> |
|-------------|--------------|----------------------------------|---------------|
| 2017 | 1"=500' | Flight Year: 2017 | USDA/NAIP |
| 2013 | 1"=500' | Flight Year: 2013 | USDA/NAIP |
| 2009 | 1"=500' | Flight Year: 2009 | USDA/NAIP |
| 2005 | 1"=500' | Flight Year: 2005 | USDA/NAIP |
| 2000 | 1"=750' | Flight Date: March 24, 2000 | USGS |
| 1998 | 1"=750' | Flight Date: February 09, 1998 | USGS |
| 1994 | 1"=500' | Flight Date: March 17, 1994 | USGS |
| 1988 | 1"=500' | Acquisition Date: April 05, 1988 | USGS/DOQQ |
| 1980 | 1"=500' | Flight Date: May 05, 1980 | USDA |
| 1972 | 1"=500' | Flight Date: March 26, 1972 | USGS |
| 1970 | 1"=500' | Flight Date: September 01, 1970 | USDA |
| 1968 | 1"=500' | Flight Date: October 31, 1968 | USGS |
| 1963 | 1"=500' | Flight Date: October 11, 1963 | USDA |
| 1957 | 1"=500' | Flight Date: April 15, 1957 | USDA |
| 1951 | 1"=500' | Flight Date: October 13, 1951 | USDA |

When delivered electronically by EDR, the aerial photo images included with this report are for ONE TIME USE ONLY. Further reproduction of these aerial photo images is prohibited without permission from EDR. For more information contact your EDR Account Executive.

Disclaimer - Copyright and Trademark Notice

This Report contains certain information obtained from a variety of public and other sources reasonably available to Environmental Data Resources, Inc. It cannot be concluded from this Report that coverage information for the target and surrounding properties does not exist from other sources. NO WARRANTY EXPRESSED OR IMPLIED, IS MADE WHATSOEVER IN CONNECTION WITH THIS REPORT. ENVIRONMENTAL DATA RESOURCES, INC. SPECIFICALLY DISCLAIMS THE MAKING OF ANY SUCH WARRANTIES, INCLUDING WITHOUT LIMITATION, MERCHANTABILITY OR FITNESS FOR A PARTICULAR USE OR PURPOSE. ALL RISK IS ASSUMED BY THE USER. IN NO EVENT SHALL ENVIRONMENTAL DATA RESOURCES, INC. BE LIABLE TO ANYONE, WHETHER ARISING OUT OF ERRORS OR OMISSIONS, NEGLIGENCE, ACCIDENT OR ANY OTHER CAUSE, FOR ANY LOSS OF DAMAGE, INCLUDING, WITHOUT LIMITATION, SPECIAL, INCIDENTAL, CONSEQUENTIAL, OR EXEMPLARY DAMAGES. ANY LIABILITY ON THE PART OF ENVIRONMENTAL DATA RESOURCES, INC. IS STRICTLY LIMITED TO A REFUND OF THE AMOUNT PAID FOR THIS REPORT. Purchaser accepts this Report "AS IS". Any analyses, estimates, ratings, environmental risk levels or risk codes provided in this Report are provided for illustrative purposes only, and are not intended to provide, nor should they be interpreted as providing any facts regarding, or prediction or forecast of, any environmental risk for any property. Only a Phase I Environmental Site Assessment performed by an environmental professional can provide information regarding the environmental risk for any property. Additionally, the information provided in this Report is not to be construed as legal advice.

Copyright 2019 by Environmental Data Resources, Inc. All rights reserved. Reproduction in any media or format, in whole or in part, of any report or map of Environmental Data Resources, Inc., or its affiliates, is prohibited without prior written permission.

EDR and its logos (including Sanborn and Sanborn Map) are trademarks of Environmental Data Resources, Inc. or its affiliates. All other trademarks used herein are the property of their respective owners.



INQUIRY # 5641154.6

YEAR: 2017

—= 500'





INQUIRY #: 5641154.6

YEAR: 2013

— = 500'





INQUIRY #: 5641154.6

YEAR: 2009

— = 500'



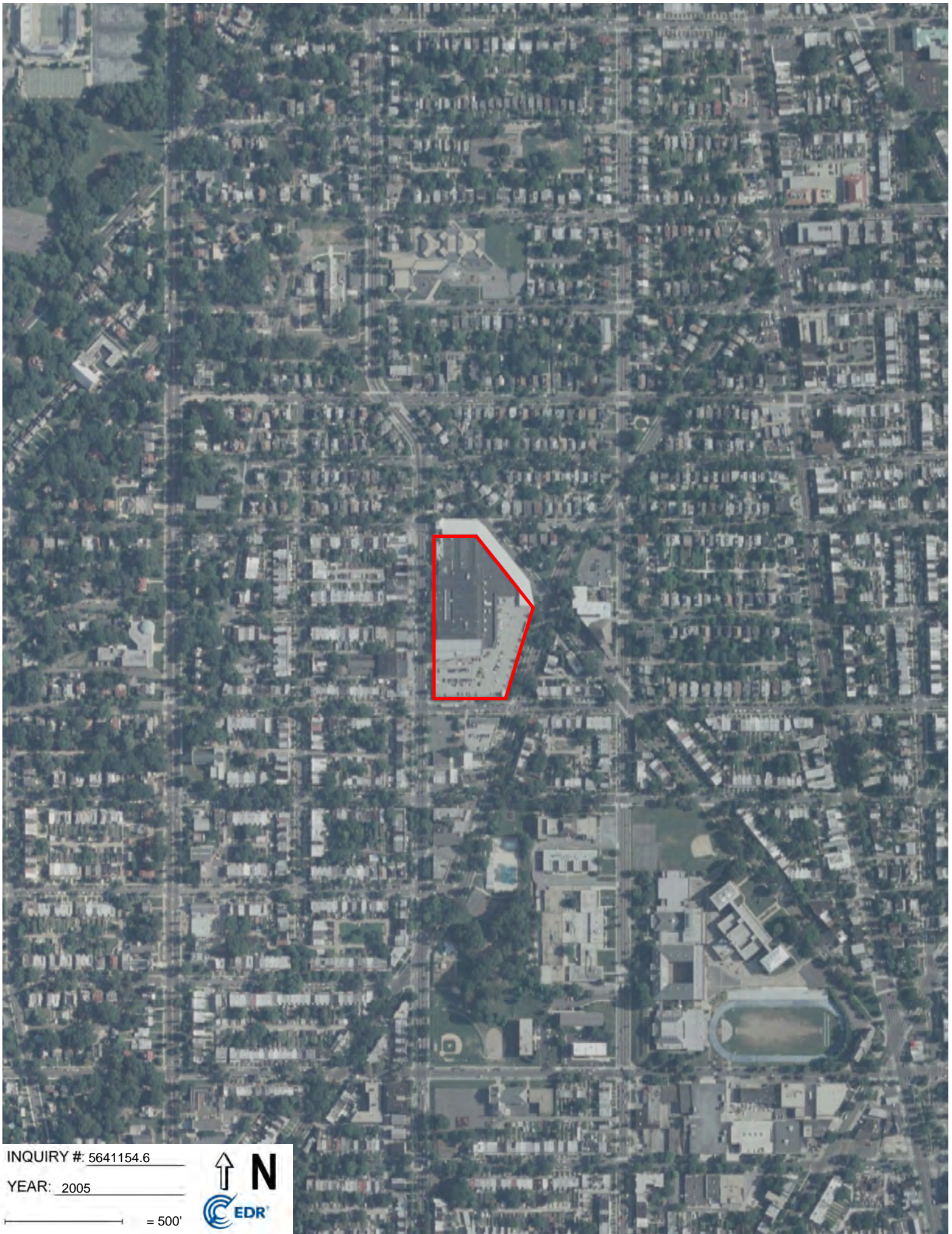

INQUIRY #: 5641154.6

YEAR: 2005

— = 500'





INQUIRY #: 5641154.6

YEAR: 2000

— = 750'



Subject boundary not shown because it exceeds image extent or image is not georeferenced.



INQUIRY #: 5641154.6

YEAR: 1998

— = 750'



Subject boundary not shown because it exceeds image extent or image is not georeferenced.



INQUIRY #: 5641154.6

YEAR: 1994

— = 500'



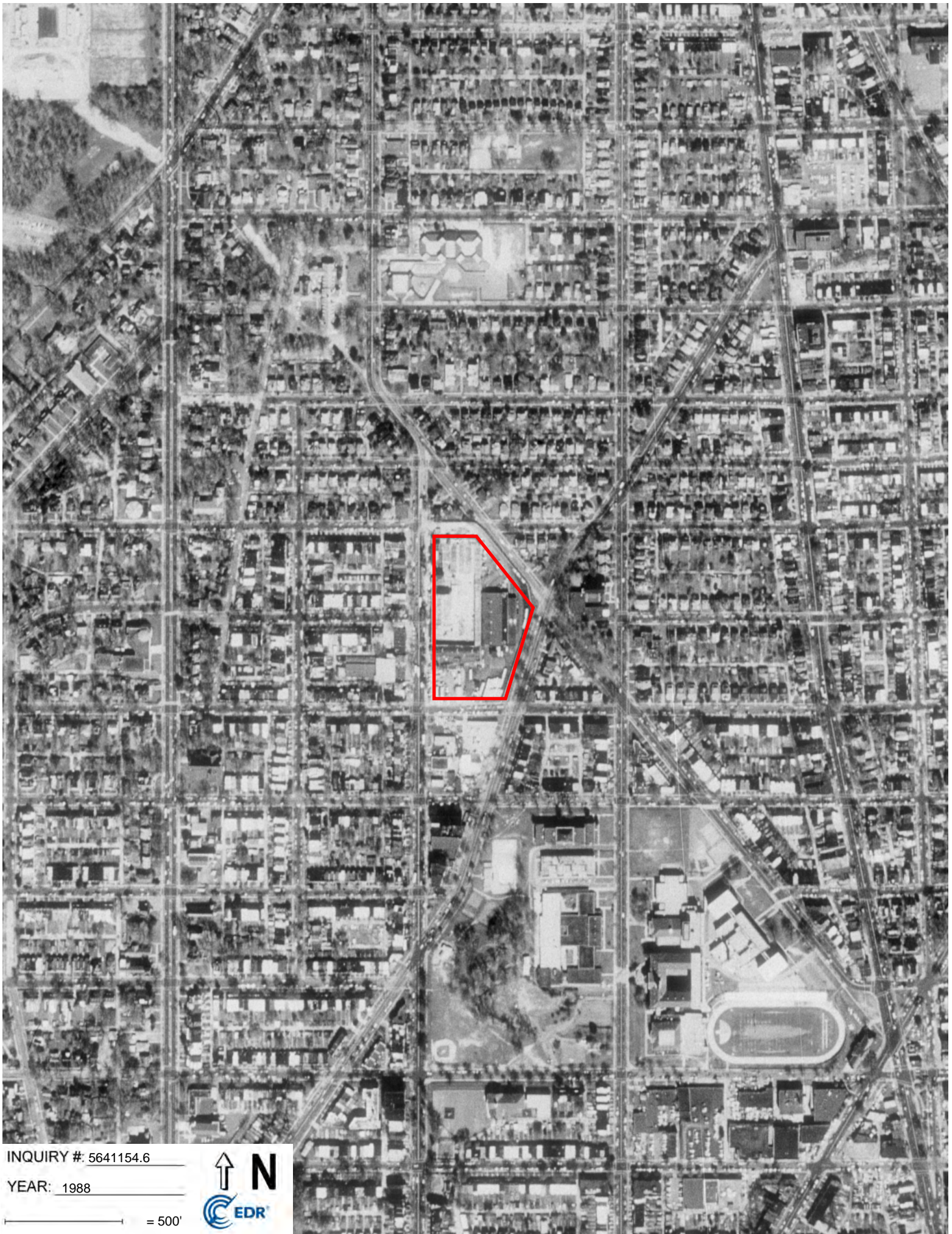

INQUIRY #: 5641154.6

YEAR: 1988

— = 500'





INQUIRY # 5641154.6

YEAR: 1980

— = 500'





INQUIRY #: 5641154.6

YEAR: 1972

— = 500'





INQUIRY #: 5641154.6

YEAR: 1970

— = 500'



Subject boundary not shown because it exceeds image extent or image is not georeferenced.

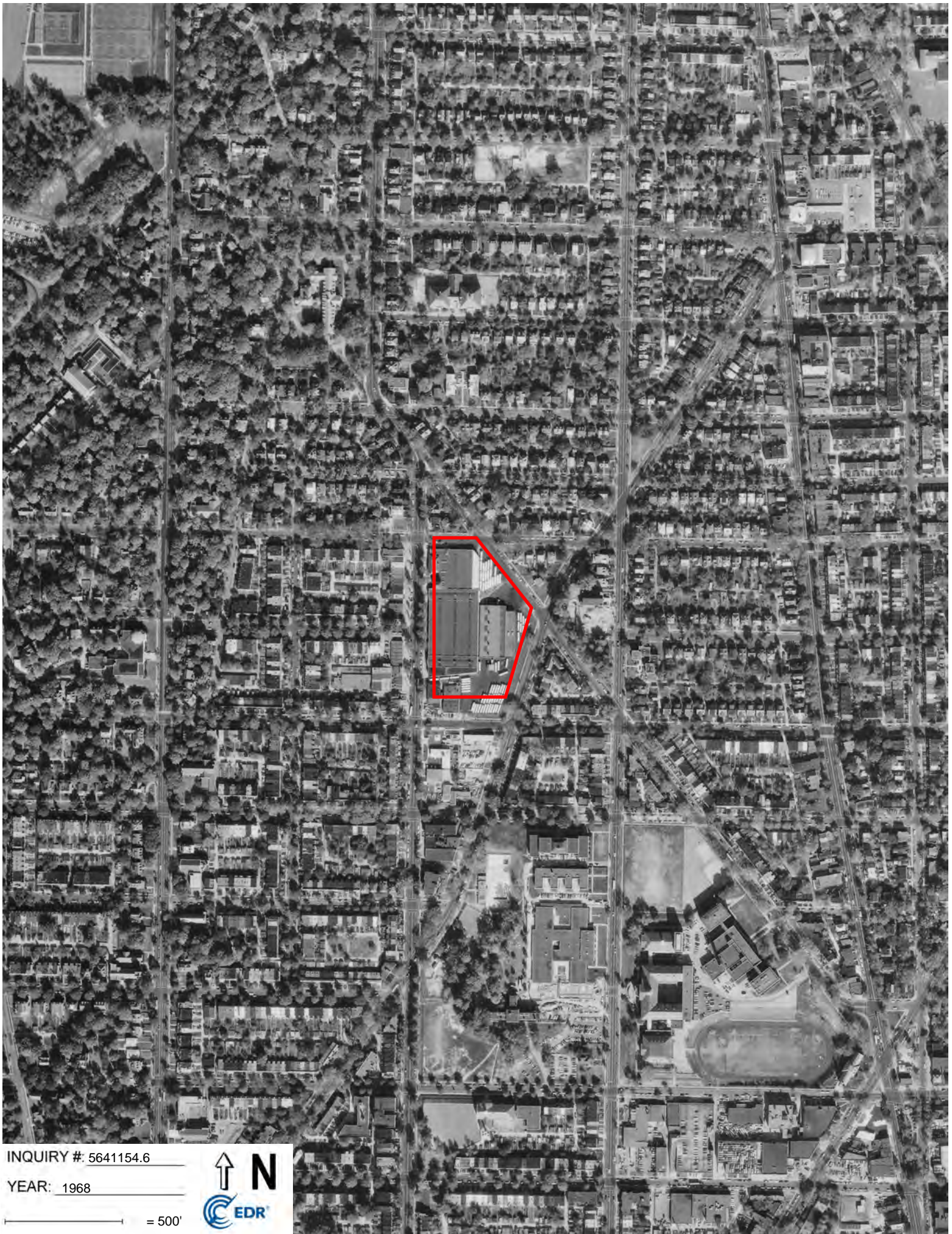

INQUIRY #: 5641154.6

YEAR: 1968

— = 500'





INQUIRY #: 5641154.6

YEAR: 1963

— = 500'





INQUIRY #: 5641154.6

YEAR: 1957

— = 500'



Subject boundary not shown because it exceeds image extent or image is not georeferenced.



INQUIRY #: 5641154.6

YEAR: 1951

— = 500'

