

CONSTRUCTION PHASING NOTES:

1. ROMAN NUMERALS (I, II, III, IV, ETC.) INDICATE PHASING SEQUENCES.
2. ARABIC NUMERALS SHOWN AS (1), (2), (3), (4), ETC. INDICATE CONSTRUCTION SEQUENCES WITHIN EACH PHASE.
3. PHASING PLANS PROVIDED ARE CONCEPTUAL AND CONTRACTOR SHALL SUBMIT A FINAL CONSTRUCTION PHASING PLAN THAT WILL BE SUBJECT TO REVIEW AND APPROVAL BY AR. THE REVISED PHASING PLAN SHALL CLEARLY INDICATE THE SEQUENCE OF WORK, FLOW OF TRAFFIC AND NUMBER OF PARKING SPACES TAKEN OUT OF SERVICE DURING EACH PHASE OF THE REPAIR.
4. PHASED WORK IN ALL ZONES SHALL PROGRESS FROM THE TOP LEVEL TO THE BOTTOM LEVEL.
5. THE TOTAL NUMBER OF PARKING SPACES THAT CAN BE TAKEN OUT OF SERVICE SHALL BE LIMITED TO A MAXIMUM OF 350 SPACES AT A GIVEN TIME.
6. TOTAL NO. OF HANDICAP PARKING SPACES SHALL BE MAINTAINED THROUGHOUT CONSTRUCTION DURATION. PROVIDE TEMPORARY HANDICAP SPACES AS REQUIRED AT OR NEAR ELEVATORS.
7. EACH PHASE BEGINS WITH THE REHABILITATION OF STAIR TOWERS; ONLY ONE STAIR TOWER SHALL BE TAKEN OUT OF SERVICE AT A TIME.
8. ELEVATOR LOBBIES SHALL BE REHABILITATED WHEN THE WMATA SYSTEM IS SHUT DOWN AND SHOULD BE RETURNED TO SERVICE WHEN THE SYSTEM IS RUNNING TO PRESERVE ACCESSIBILITY TO THE STATION.
9. MAINTAIN AT LEAST TWO MEANS OF EGRESS AND ACCESS TO ELEVATORS FROM EACH PARKING LEVEL AT ALL TIMES. CONTRACTOR SHALL PROVIDE TEMPORARY SIGNAGE DIRECTING PATRONS TO OPERATIONAL STAIR AND ELEVATORS.
10. CONTRACTOR TO PROVIDE A MINIMUM OF TWO WEEKS NOTICE PRIOR TO RELOCATION OF ALL HANDICAP PARKING SPACES. CONTRACTOR TO PROVIDE TEMPORARY SIGNS AS PER M.U.T.C.D. STANDARDS, BUT NO SIGN SHALL BE LESS THAN 2'-0" BY 2'-0" IN SIZE.
11. PHASING BASED ON POTENTIAL NEED FOR SHORING TWO LEVELS BELOW THE WORK AREA FOR BEARING PAD REPLACEMENT FOR EACH PHASE AREA, NO MORE THAN THREE LEVELS WITHIN PHASE AREA SHALL BE CLOSED AT A TIME (ONE FOR WORK AND TWO FOR SHORING BELOW) IN ORDER TO MINIMIZE OCCUPIED PARKING SPACES. CONTRACTOR SHALL SUBMIT SHORING PLANS AND PROCEDURES.
12. CONSTRUCTION HOURS OF WORK SHALL CONFORM TO CONSTRUCTION GENERAL PROVISIONS IN VOLUME 1 - BIDDING AND CONTRACTING REQUIREMENTS.

PHASE NO.	ZONE	OCCUPIED PARKING SPACES
I		62
II		71
III		66

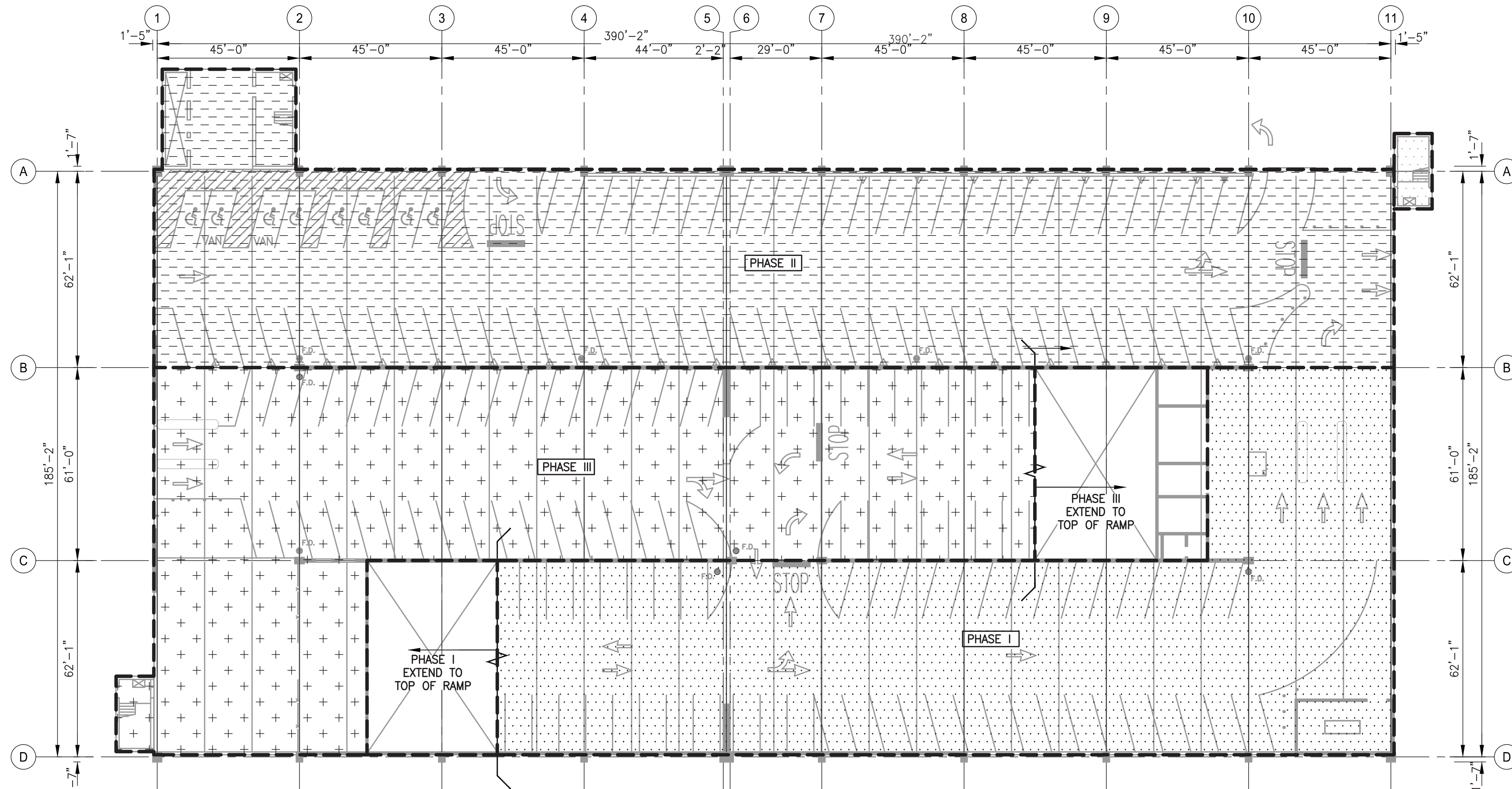
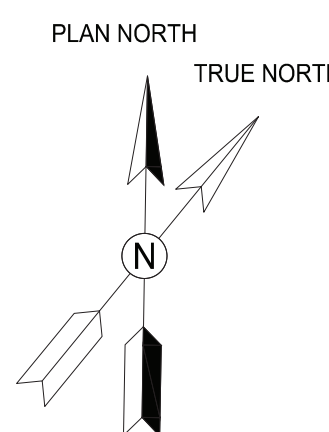
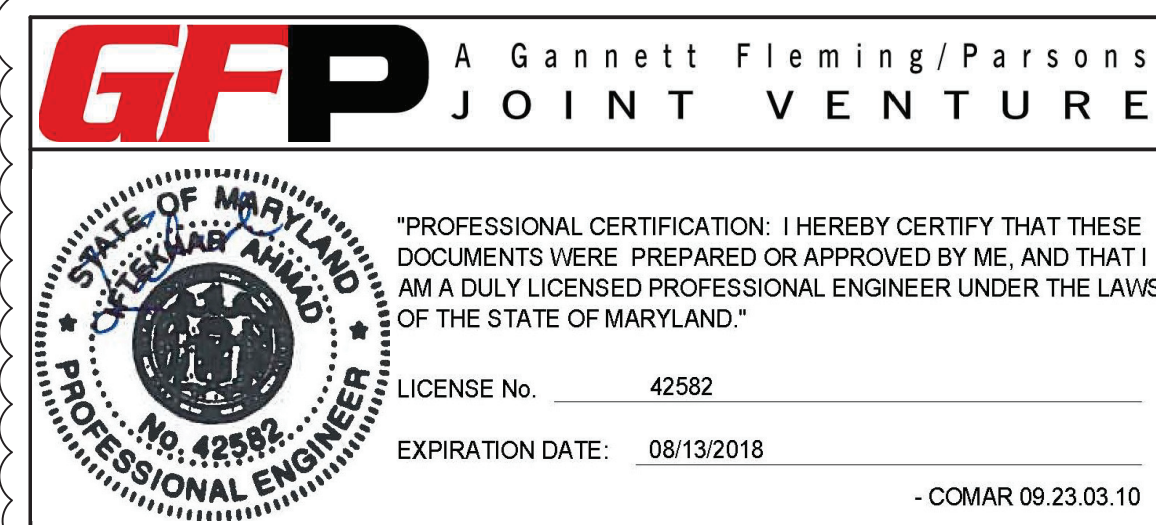

1 LEVEL 1 - PHASING PLAN
D13-PP-101

SCALE: 1/20" = 1'-0"



WASHINGTON METROPOLITAN AREA TRANSIT AUTHORITY

OFFICE OF DESIGN AND CONSTRUCTION
IRPG - FIXED FACILITIES

APPROVED
JOHN PURDY
ENGINEERING MANAGER

01/25/2018
DATE

APPROVED
IFTEKHAR AHMAD
ENGINEER OF RECORD

01/25/2018
DATE

M NO.
M1301

CONTRACT NO.
FQ18064

SCALE
1/20" = 1'-0"

DRAWING NO.
D13-PP-101

SHEET NO.
82 of 503

REHABILITATION OF PARKING GARAGES
D13 - NEW CARROLLTON PARKING GARAGE
LEVEL 1
PHASING PLAN

DESIGNED B. TCHOUDJA 01/2018
DATE
DRAWN L. NGUYEN 01/2018
DATE
CHECKED L. KATSMAN 01/2018
DATE

REFERENCE DRAWINGS

NUMBER	TITLE

REVISIONS

DATE	NUM	DESCRIPTION
01/25/2018	0	FINAL SUBMITTAL
04/30/2018	1	AMENDMENT #1
05/15/2018	2	AMENDMENT #2

