

Exhibit H

Revised Site Concept Plan dated January 16, 2015 with Building Site, Ground Floor Plan, Sections



TAKOMA METRO SITE

EYA

SITE CONCEPT PLAN

WASHINGTON, D.C.
K T G Y # 2013-0195 01.16.2015

Architecture+Planning
8605 Westwood Center Dr.
Suite 300
Vienna, VA 22182
703.992.6116
ktgy.com



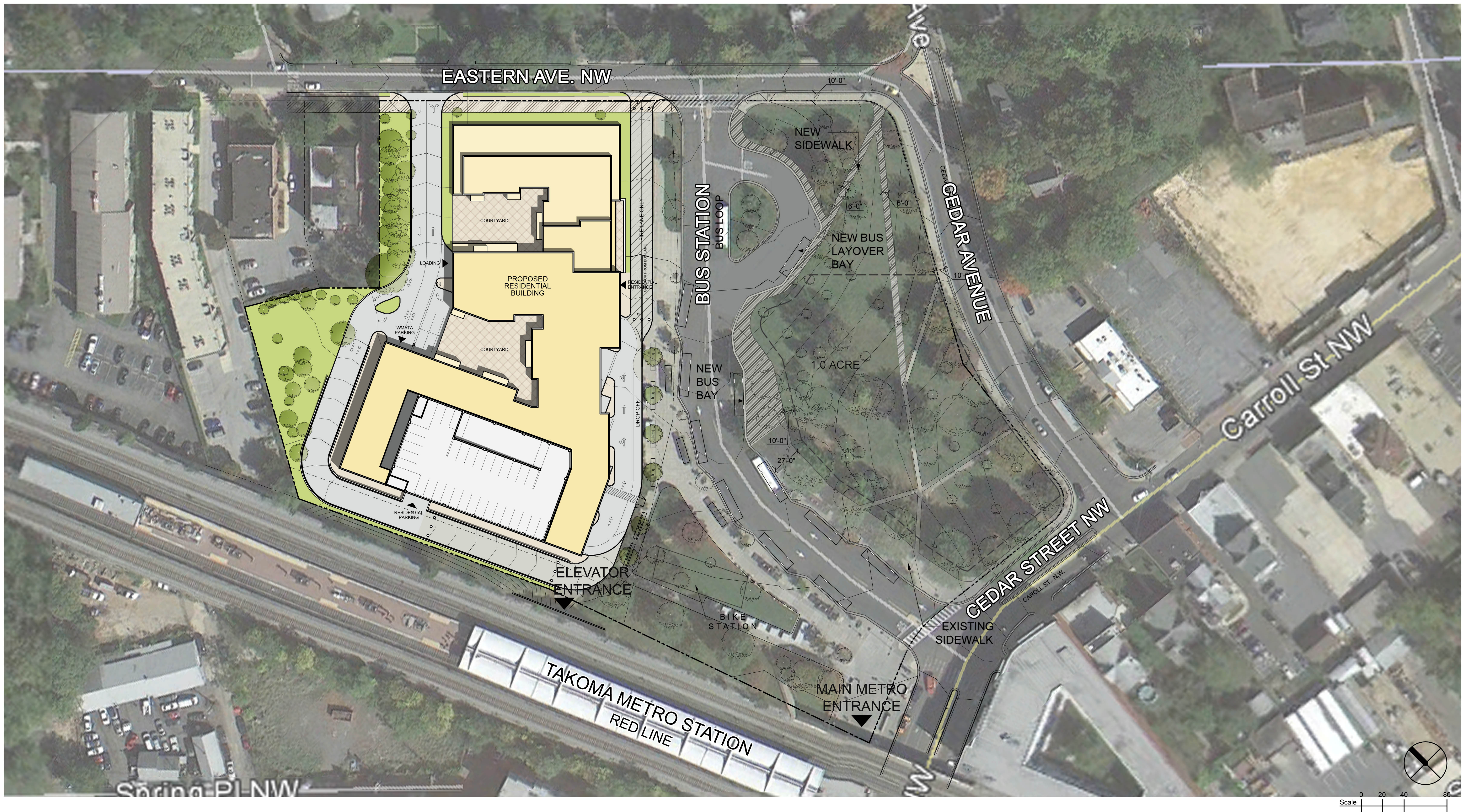

TAKOMA METRO SITE

EYA

BUILDING SITE

WASHINGTON, D.C.
K T G Y # 2013-0195 01.16.2015

Architecture+Planning
8605 Westwood Center Dr.
Suite 300
Vienna, VA 22182
703.992.6116
ktgy.com





TAKOMA METRO SITE

GROUND FLOOR PLAN

EYA

WASHINGTON, D.C.
K T G Y # 2013-0195 01.16.2015

Architecture+Planning
8605 Westwood Center Dr.
Suite 300
Vienna, VA 22182
703.992.6116
ktgy.com



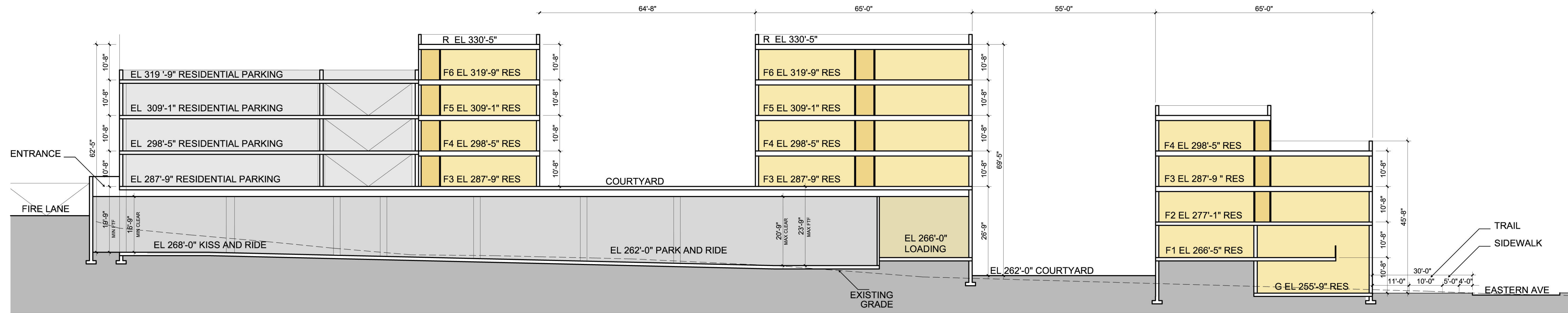

SECTION A

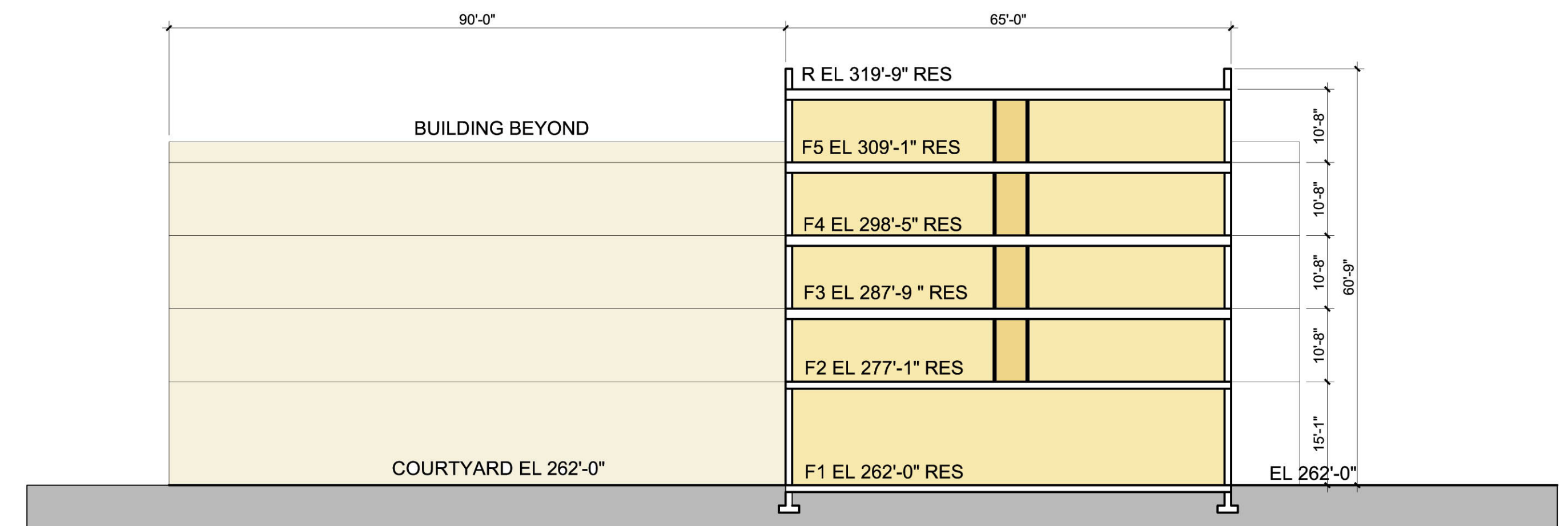
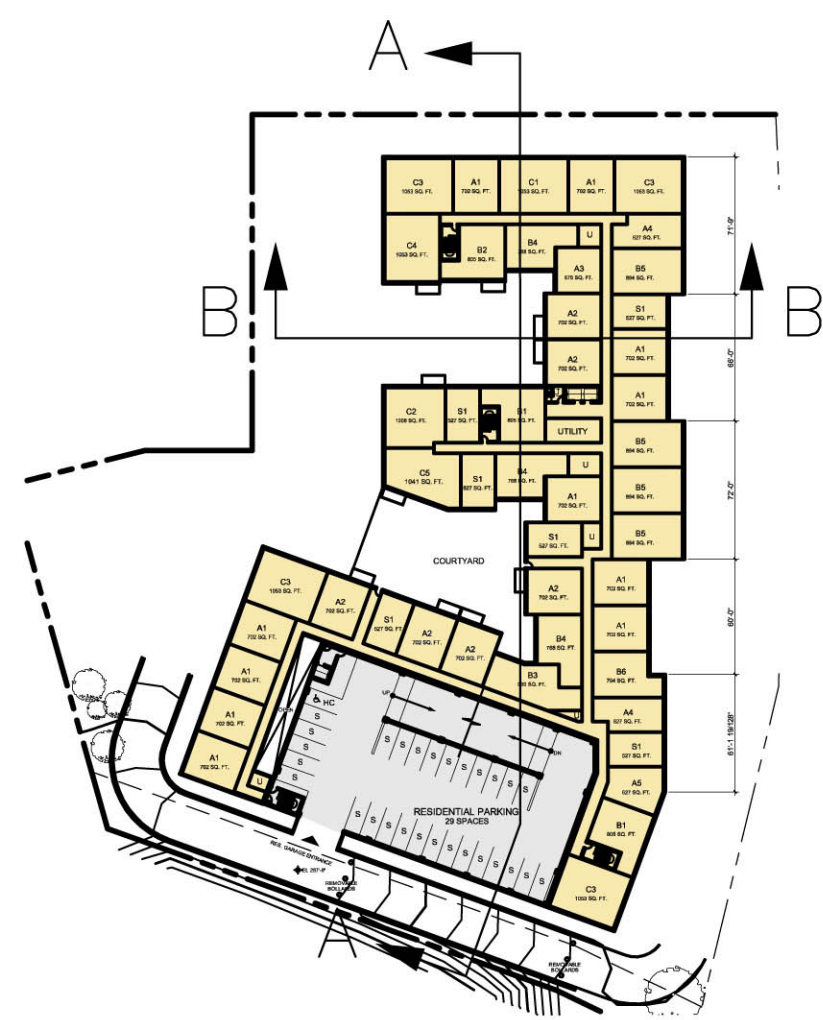

SECTION B

TAKOMA METRO SITE

EYA

SECTIONS

WASHINGTON, D.C.
K T G Y # 2013-0195 01.09.2015

Architecture+Planning
8605 Westwood Center Dr.
Suite 300
Vienna, VA 22182
703.992.6116
ktgy.com

