



Capital Program, Planning and Real Estate Committee

Item III - A

October 12, 2107

**Request for Public Hearing on Changes to WMATA Facilities
Related to Purple Line**

Washington Metropolitan Area Transit Authority

Board Action/Information Summary

☒ Action ☐ Information

MEAD Number:
201918

Resolution:
☒ Yes ☐ No

TITLE:

Purple Line Public Hearing

PRESENTATION SUMMARY:

Seeks Board approval to hold a public hearing for the Purple Line changes to Metro facilities.

PURPOSE:

To obtain Board approval to hold a public hearing for the Purple Line as required by the Compact.

DESCRIPTION:

Key Highlights:

The Purple Line is a State of Maryland Project that travels between Prince George's County and Montgomery County and connects to four Metro Stations along the way.

Background and History:

The Purple Line is intended to provide additional transit to communities inside the Capital Beltway in Prince George's and Montgomery Counties and to improve connectivity to the Metro Rail System.

Discussion:

The alignment of the Purple Line connects to four Metro Rail Stations; New Carrollton, College Park, Silver Spring and Bethesda. Three of the connections make changes to the stations that are of a nature that the Compact requires the holding of a Public Hearing. At Silver Spring and Bethesda Stations new entrances are to be built which triggers the need to hold a Public Hearing. At New Carrollton Station the Purple Line Station will eliminate 600 parking spaces. As part of the compensation for the loss of parking, WMATA may receive a state-owned parking lot that has approximately 450 spaces. The loss of existing parking and the potential for the replacement parking requires the holding of a Public Hearing.

FUNDING IMPACT:

There are no impacts to funding to conduct a Public Hearing

Project Manager: John Thomas

Project Department/Office:	CPPM
-------------------------------	------

TIMELINE:

Previous Actions	The State of Maryland received approval on the Record of Decision allowing the project to move forward.
Anticipated actions after presentation	Make the necessary arrangements to conduct a Public Hearing.

RECOMMENDATION:

Board approval to hold a Public Hearing for the Purple Line changes to Metro facilities.

WASHINGTON METROPOLITAN AREA TRANSIT AUTHORITY



GENERAL PLANS

PROPOSED CHANGES TO BETHESDA, SILVER SPRING, AND NEW CARROLLTON METRORAIL STATIONS

**MONTGOMERY COUNTY AND
PRINCE GEORGE'S COUNTY, MARYLAND
OCTOBER 2017**

SHEET	TITLE
1	INDEX OF DRAWINGS
BETHESDA SOUTH ENTRANCE	
2	ISOMETRIC VIEW
3	STREET LEVEL PLAN
4	PURPLE LINE LOBBY AREA PLAN
5	RED LINE MEZZANINE LEVEL PLAN
6	SUB – RED LINE LEVEL PLAN
SILVER SPRING NEW ENTRANCE	
7	ISOMETRIC VIEW A
8	ISOMETRIC VIEW B
9	PLAN VIEW
10	ARCHITECTURAL SITE PLAN
11	PLATFORM PLAN
12	MEZZANINE LEVEL PLAN
13	FOUNDATION PLAN
14	LONGITUDINAL SECTION
15	CROSS SECTION
NEW CARROLLTON PARKING MODIFICATION	
16	SCHEMATIC VEW
17	PLAN VIEW
18	ADDED SPACES

DESIGNED _____ DATE _____ DRAWN _____ DATE _____ CHECKED _____ DATE _____	REFERENCE DRAWINGS		REVISIONS		<div><div><div>M</div><div>WASHINGTON METROPOLITAN AREA TRANSIT AUTHORITY</div></div><div>PROPOSED CHANGES TO BETHESDA, SILVER SPRING, AND NEW CARROLLTON STATIONS</div><div><div>APPROVED _____ DATE _____</div><div>APPROVED _____ DATE _____</div></div></div>	<div>INDEX OF DRAWINGS</div> <table><tr><td>CONTRACT NO.</td><td>SCALE NOT TO SCALE</td><td>DRAWING NO.</td><td>SHEET NO. 1</td></tr></table>				CONTRACT NO.	SCALE NOT TO SCALE	DRAWING NO.	SHEET NO. 1
	CONTRACT NO.	SCALE NOT TO SCALE	DRAWING NO.	SHEET NO. 1									
	NUMBER	TITLE	DATE	NUM						DESCRIPTION			

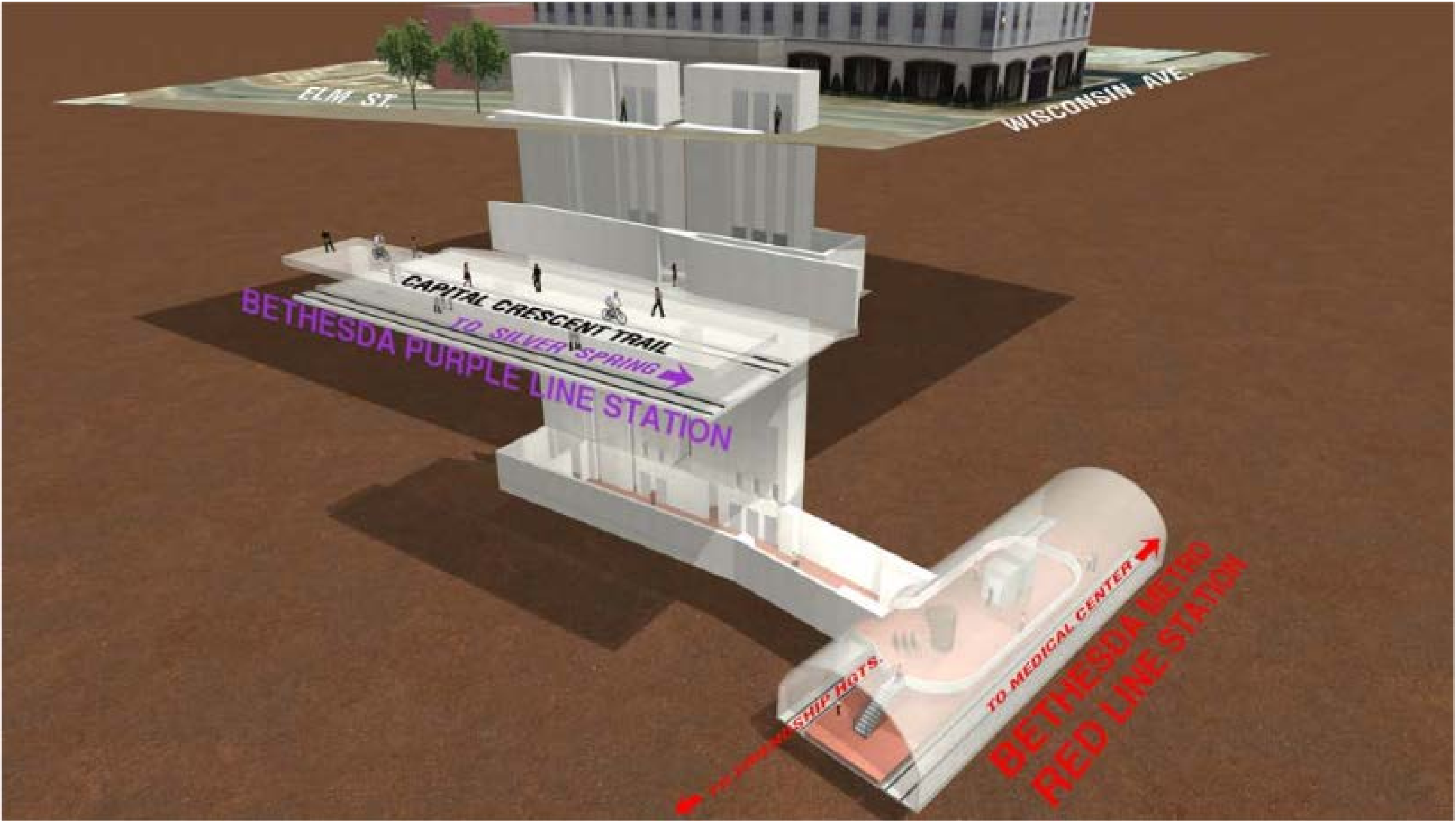

DESIGNED _____ DATE _____ DRAWN _____ DATE _____ CHECKED _____ DATE _____	REFERENCE DRAWINGS		REVISIONS			<div><div><div></div></div><div>WASHINGTON METROPOLITAN AREA TRANSIT AUTHORITY</div></div> <div>PROPOSED CHANGES TO BETHESDA, SILVER SPRING, AND NEW CARROLLTON STATIONS</div> <div>APPROVED _____ DATE _____ APPROVED _____ DATE _____</div>	BETHESDA SOUTH ENTRANCE - ISOMETRIC VIEW			
	NUMBER	TITLE	DATE	NUM	DESCRIPTION		CONTRACT NO.	SCALE NOT TO SCALE	DRAWING NO.	SHEET NO. 2

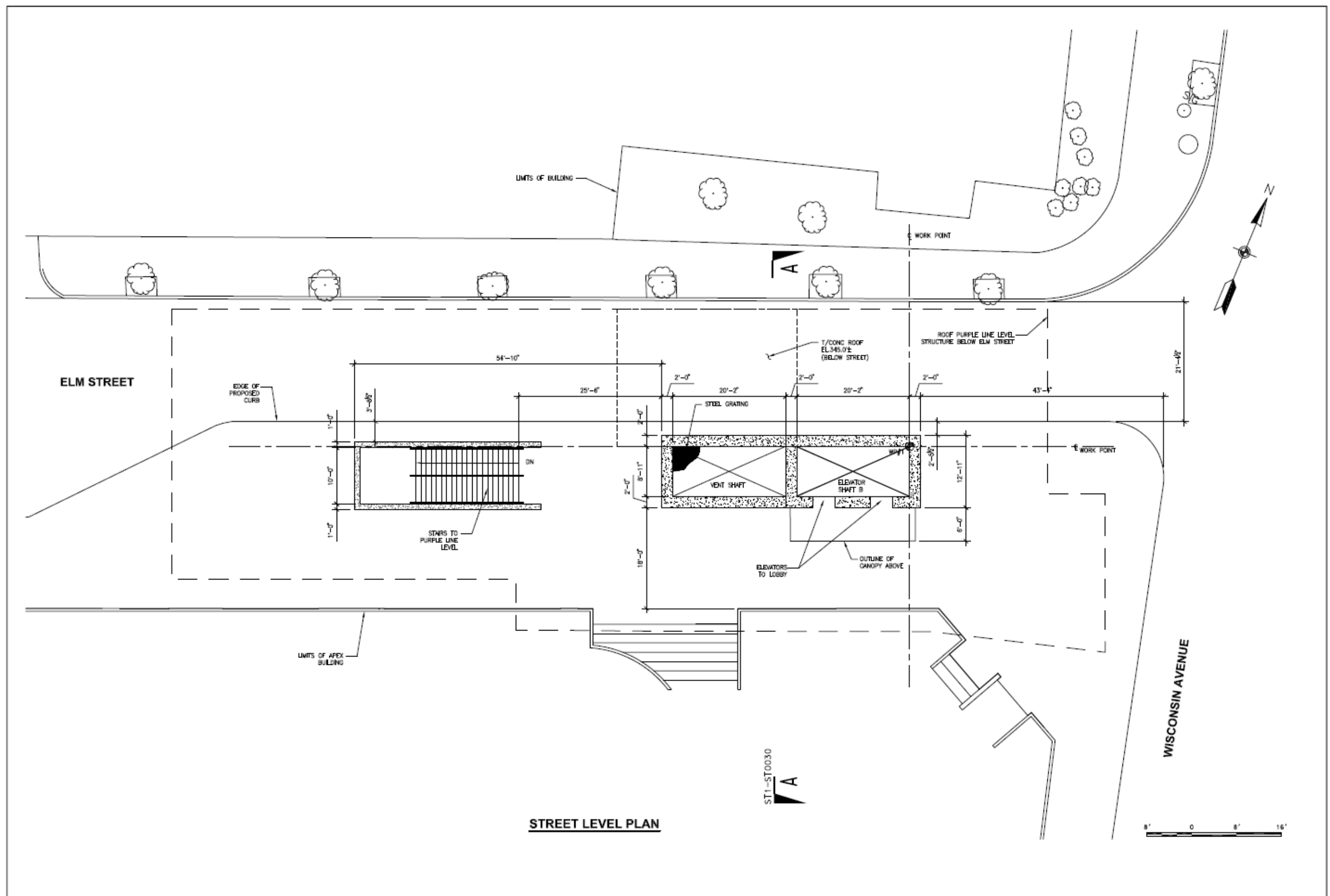

DESIGNED _____ DATE _____ DRAWN _____ DATE _____ CHECKED _____ DATE _____	REFERENCE DRAWINGS		REVISIONS		<div><div><div>M</div><div>MTA</div></div><div>WASHINGTON METROPOLITAN AREA TRANSIT AUTHORITY</div><div>PROPOSED CHANGES TO BETHESDA, SILVER SPRING, AND NEW CARROLLTON STATIONS</div><div><div>APPROVED _____ * DATE</div><div>APPROVED _____ * DATE</div></div></div>	BETHESDA SOUTH ENTRANCE – STREET LEVEL PLAN				
	NUMBER	TITLE	DATE	NUM						DESCRIPTION
					CONTRACT NO.	SCALE AS SHOWN	DRAWING NO.	SHEET NO. 3		

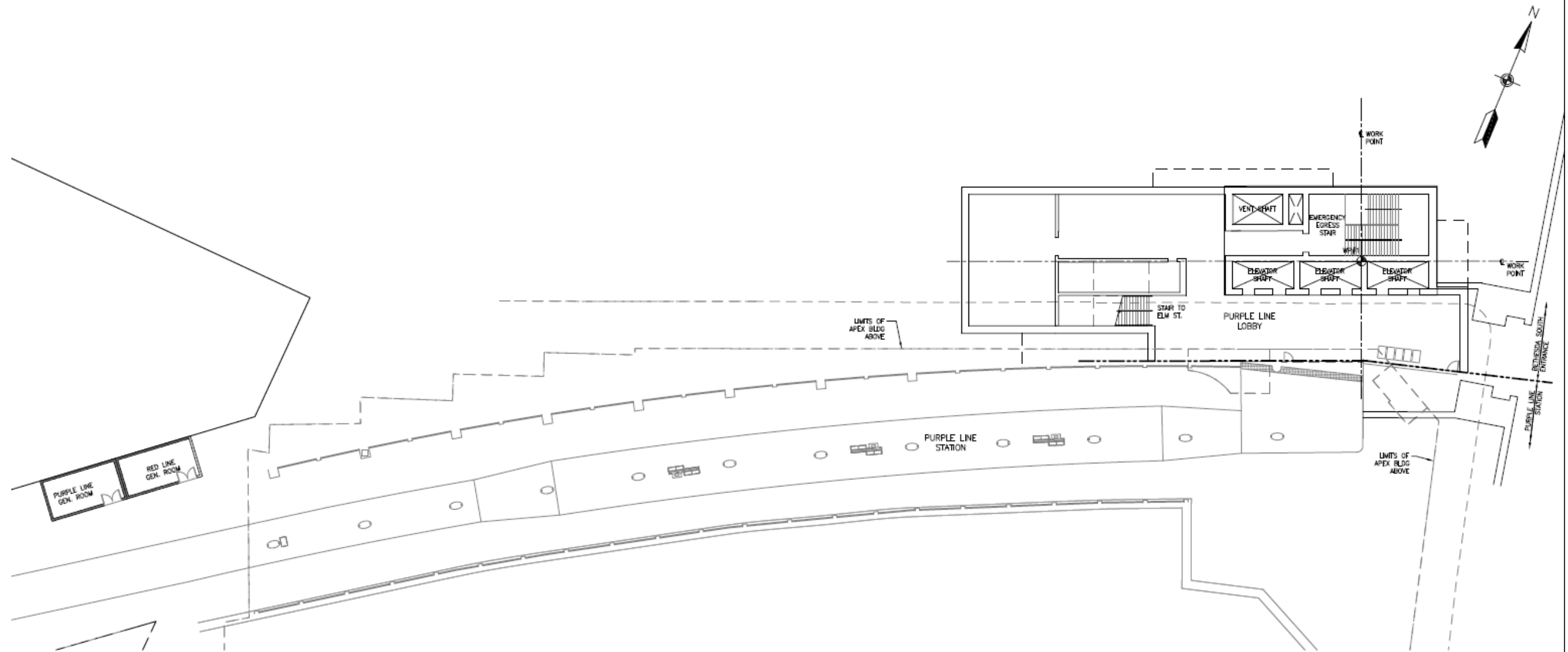

PURPLE LINE LOBBY AREA PLAN

0 8' 16' 24' 32' 40' 48'

<div>DESIGNED _____ DATE _____</div> <div>DRAWN _____ DATE _____</div> <div>CHECKED _____ DATE _____</div>	REFERENCE DRAWINGS		REVISIONS		<div> WASHINGTON METROPOLITAN AREA TRANSIT AUTHORITY</div> <div>PROPOSED CHANGES TO BETHESDA, SILVER SPRING, AND NEW CARROLLTON STATIONS</div> <div>APPROVED _____ DATE _____</div>	BETHESDA SOUTH ENTRANCE PURPLE LINE LOBBY AREA PLAN		<div>CONTRACT NO. _____</div> <div>SCALE AS SHOWN</div> <div>DRAWING NO. _____</div> <div>SHEET NO. 4</div>
	NUMBER	TITLE	DATE	NUM		DESCRIPTION		

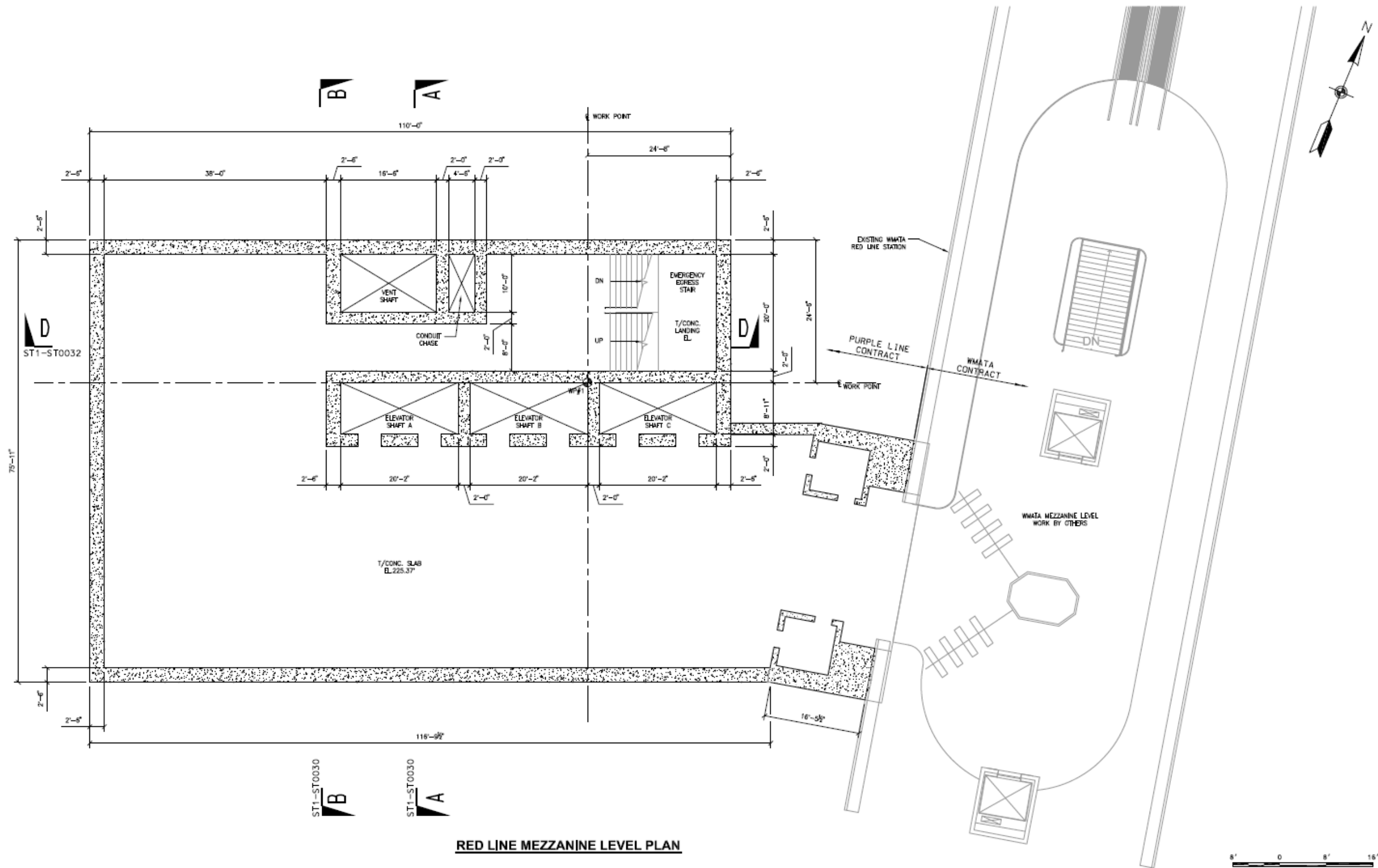

RED LINE MEZZANINE LEVEL PLAN

<div>DESIGNED _____ DATE _____</div> <div>DRAWN _____ DATE _____</div> <div>CHECKED _____ DATE _____</div>	REFERENCE DRAWINGS		REVISIONS		<div> WASHINGTON METROPOLITAN AREA TRANSIT AUTHORITY</div> <div>PROPOSED CHANGES TO BETHESDA, SILVER SPRING, AND NEW CARROLLTON STATIONS</div> <div>APPROVED _____ DATE _____</div> <div>APPROVED _____ DATE _____</div>	BETHESDA SOUTH ENTRANCE		RED LINE MEZZANINE LEVEL PLAN		
	NUMBER	TITLE	DATE	NUM		DESCRIPTION	CONTRACT NO.	SCALE	DRAWING NO.	SHEET NO.
								AS SHOWN		5

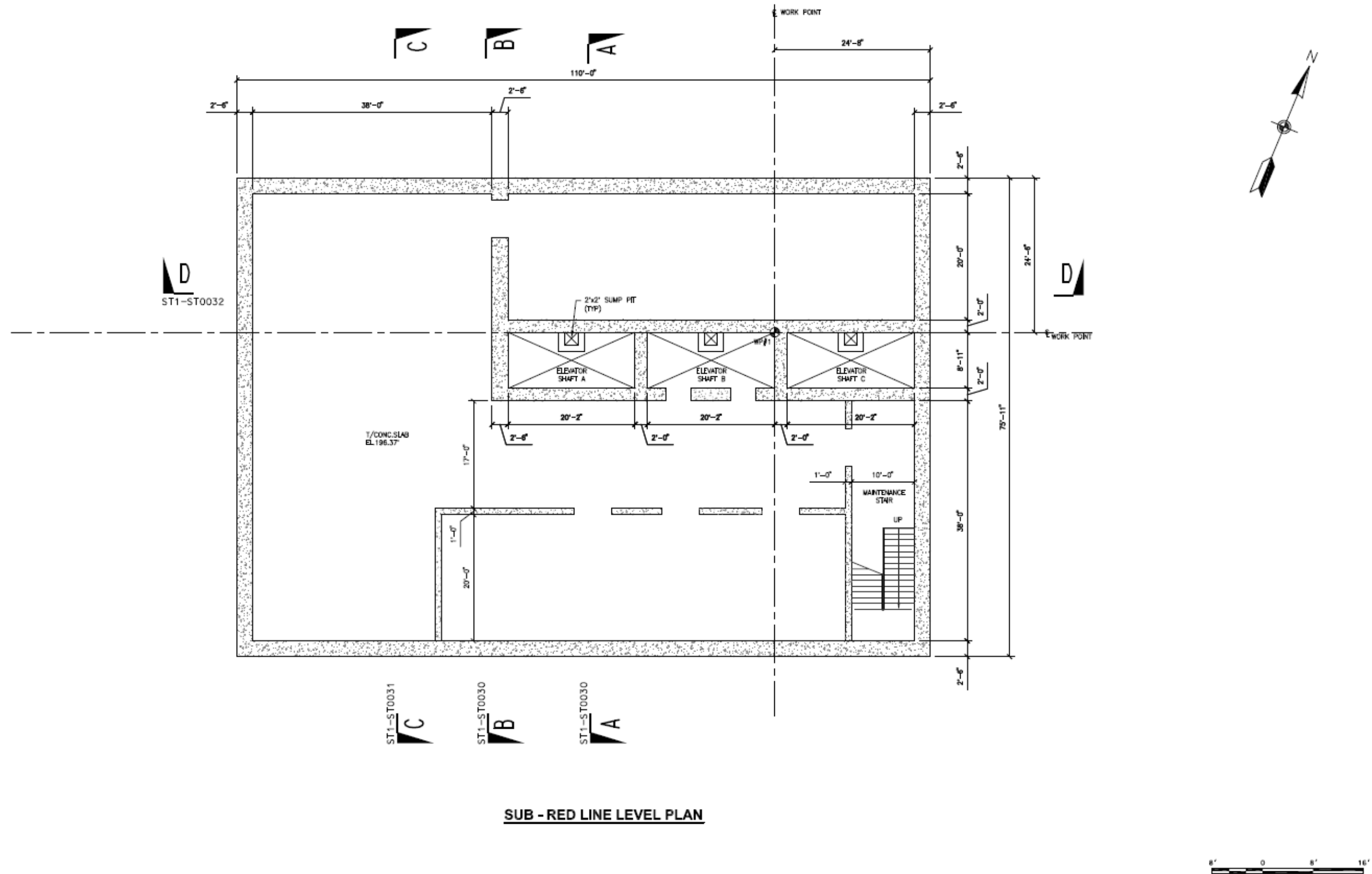

SUB - RED LINE LEVEL PLAN

DESIGNED _____ DATE _____ DRAWN _____ DATE _____ CHECKED _____ DATE _____	REFERENCE DRAWINGS		REVISIONS		<div>WASHINGTON METROPOLITAN AREA TRANSIT AUTHORITY</div> <div>PROPOSED CHANGES TO BETHESDA, SILVER SPRING, AND NEW CARROLLTON STATIONS</div> <div>APPROVED _____ DATE _____</div>	BETHESDA SOUTH ENTRANCE SUB - RED LINE LEVEL PLAN				
	NUMBER	TITLE	DATE	NUM		DESCRIPTION	CONTRACT NO.	SCALE	DRAWING NO.	SHEET NO.
								AS SHOWN		6

Silver Spring Transit Center

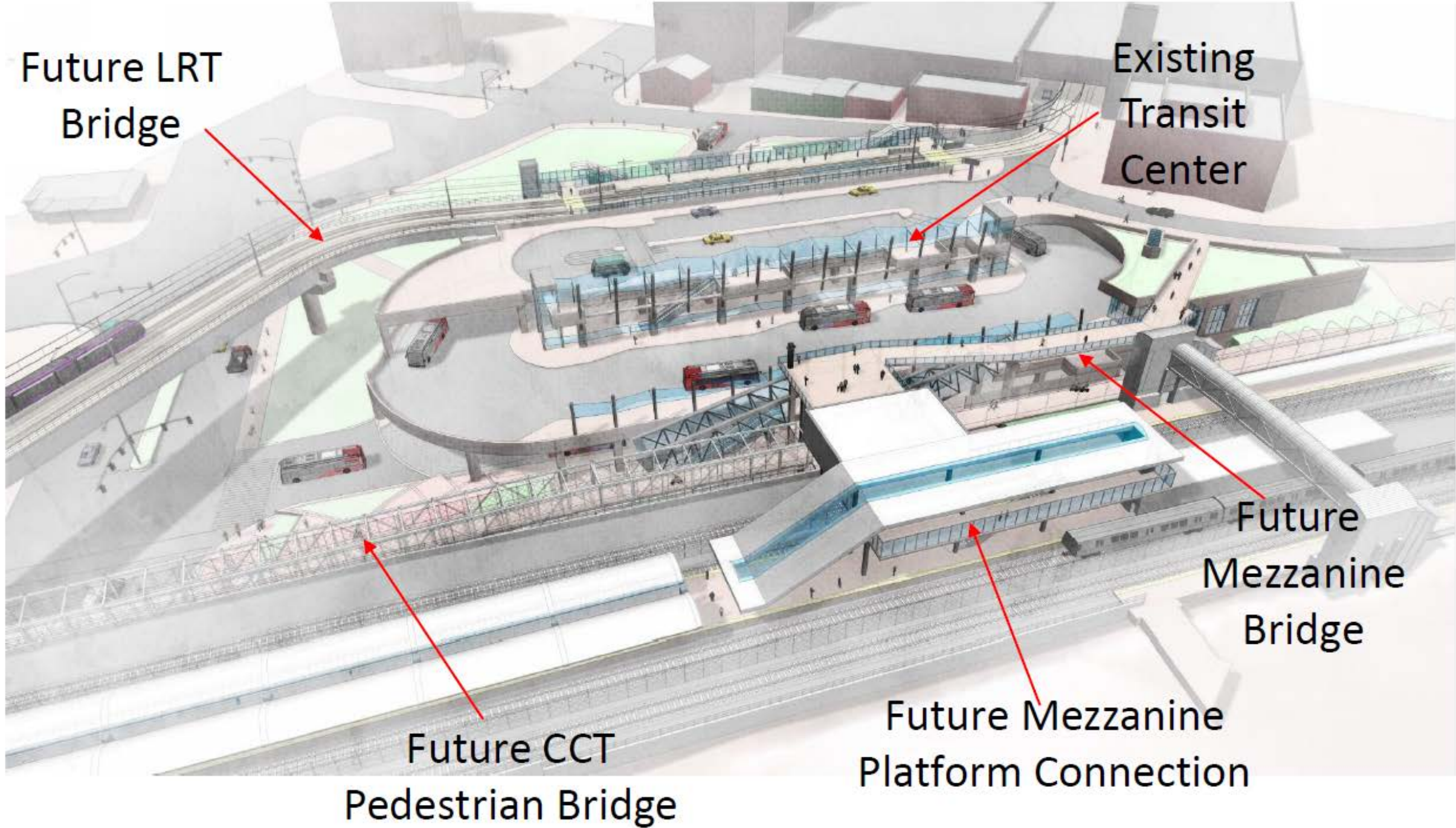

DESIGNED _____ DATE _____ DRAWN _____ DATE _____ CHECKED _____ DATE _____	REFERENCE DRAWINGS		REVISIONS		<div> WASHINGTON METROPOLITAN AREA TRANSIT AUTHORITY</div> <div>PROPOSED CHANGES TO BETHESDA, SILVER SPRING, AND NEW CARROLLTON STATIONS</div> <div>APPROVED _____ DATE _____</div>	SILVER SPRING NEW ENTRANCE – ISOMETRIC VIEW A				
	NUMBER	TITLE	DATE	NUM		DESCRIPTION	CONTRACT NO.	SCALE NOT TO SCALE	DRAWING NO.	SHEET NO.
										7

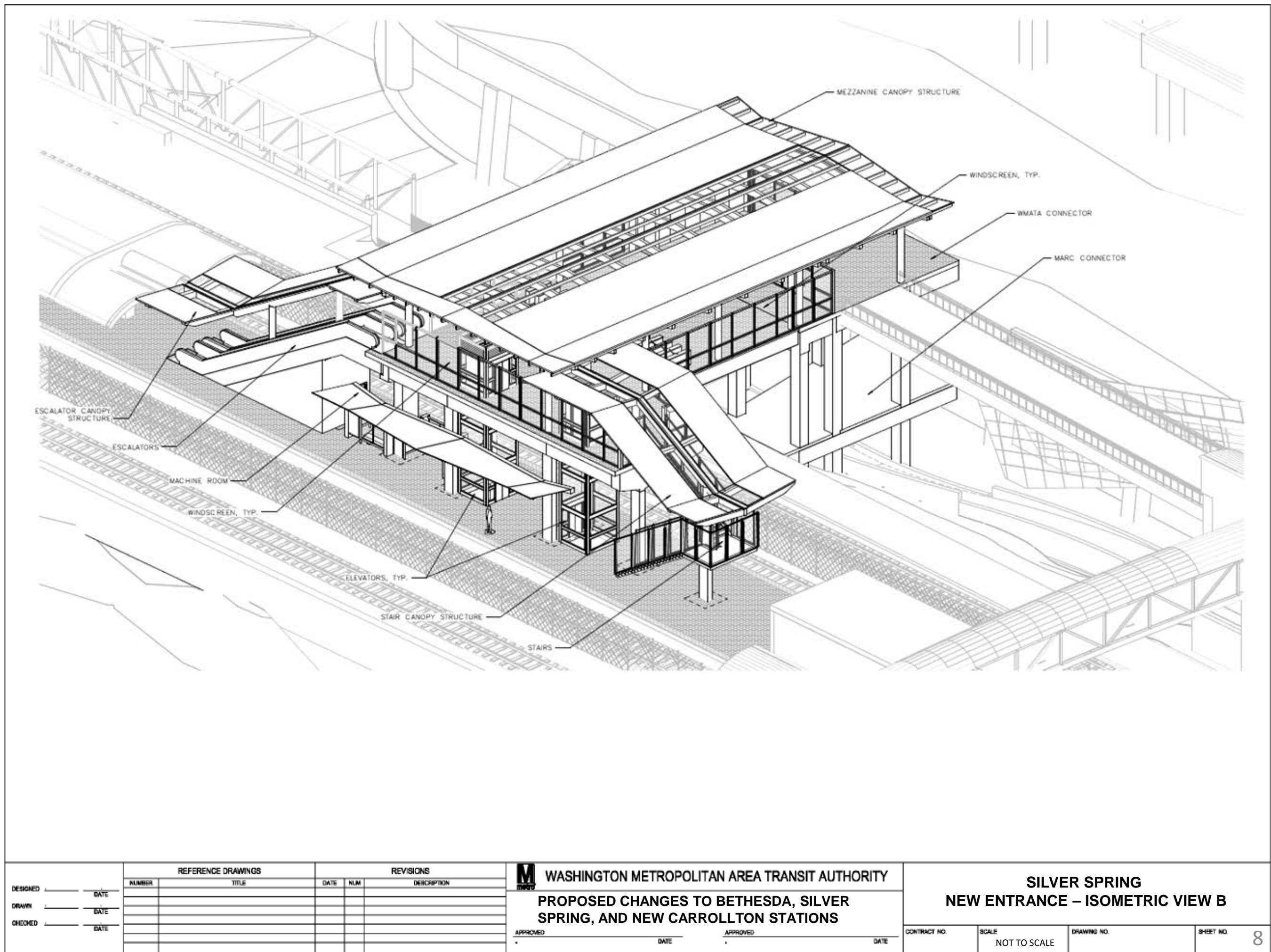

DESIGNED _____ DATE _____ DRAWN _____ DATE _____ CHECKED _____ DATE _____	REFERENCE DRAWINGS		REVISIONS		 WASHINGTON METROPOLITAN AREA TRANSIT AUTHORITY PROPOSED CHANGES TO BETHESDA, SILVER SPRING, AND NEW CARROLLTON STATIONS APPROVED _____ DATE _____ APPROVED _____ DATE _____	SILVER SPRING NEW ENTRANCE – ISOMETRIC VIEW B				
	NUMBER	TITLE	DATE	NUM		DESCRIPTION	CONTRACT NO.	SCALE NOT TO SCALE	DRAWING NO.	SHEET NO. 8

Silver Spring Transit Center WMATA Mezzanine Platform Connector

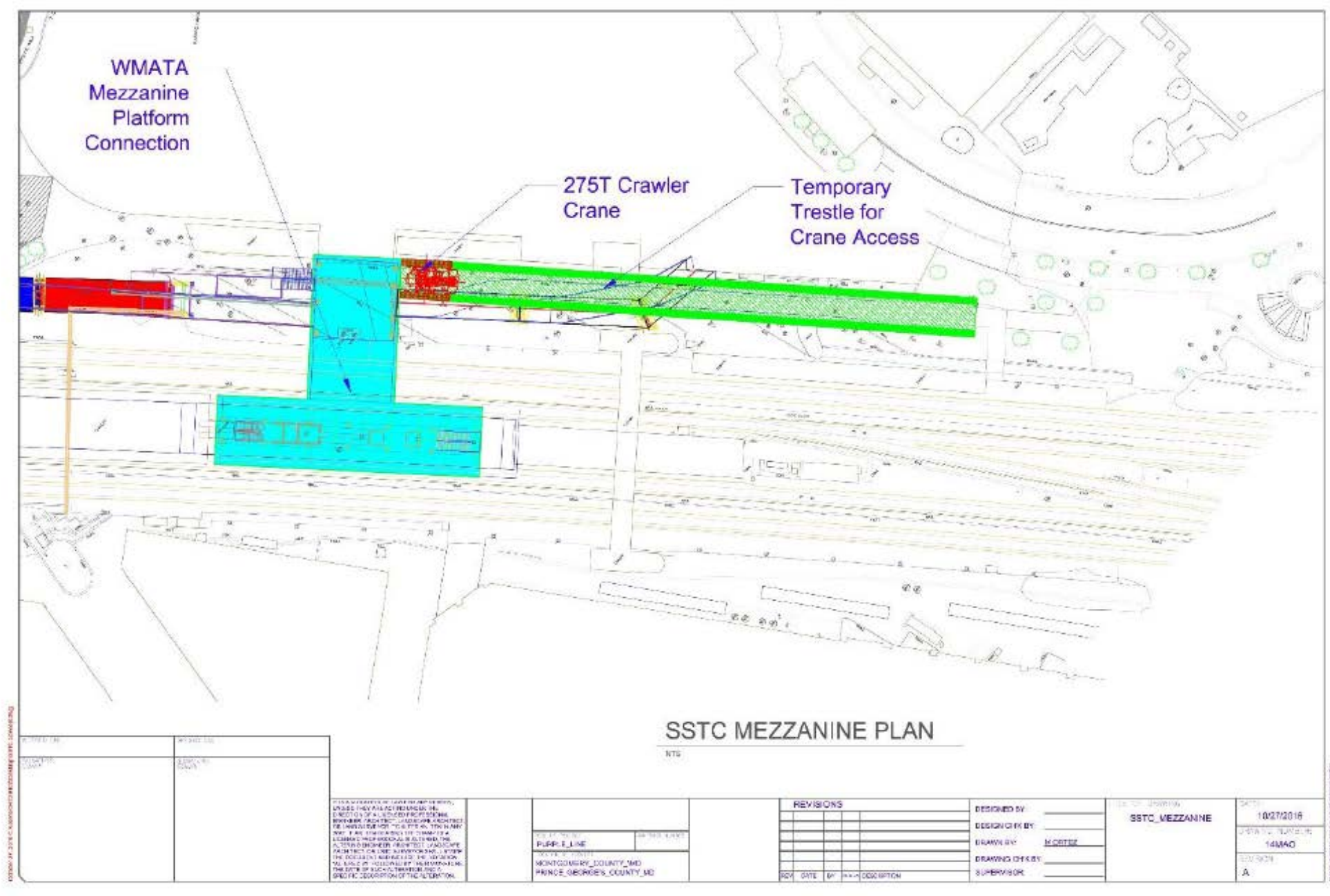

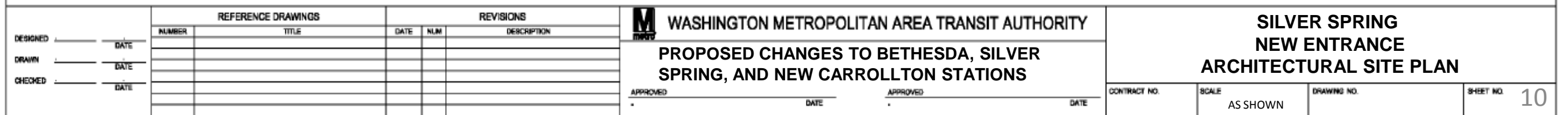

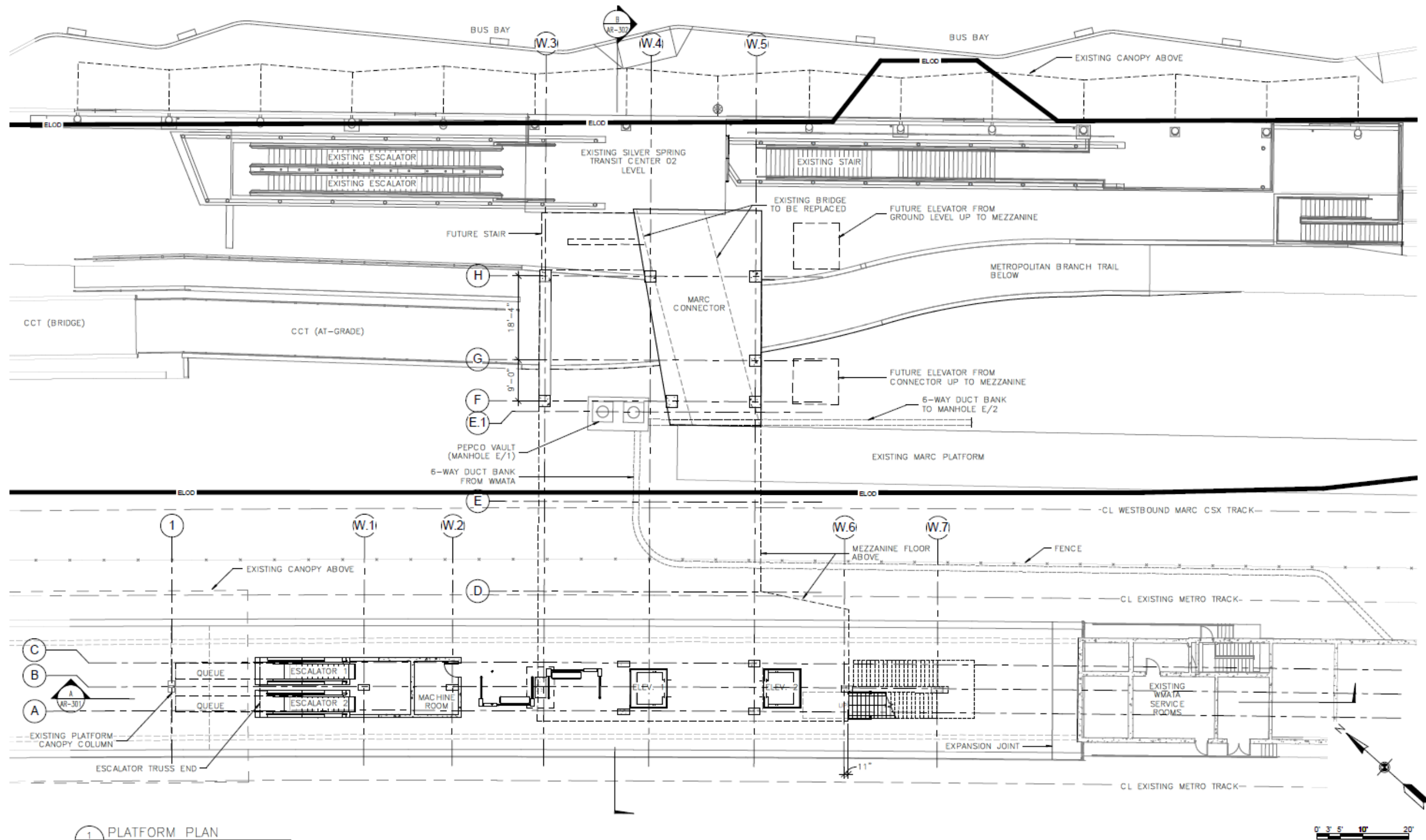

DESIGNED _____ DATE _____ DRAWN _____ DATE _____ CHECKED _____ DATE _____	REFERENCE DRAWINGS		REVISIONS		WASHINGTON METROPOLITAN AREA TRANSIT AUTHORITY PROPOSED CHANGES TO BETHESDA, SILVER SPRING, AND NEW CARROLLTON STATIONS APPROVED _____ DATE _____ APPROVED _____ DATE _____	SILVER SPRING NEW ENTRANCE PLATFORM PLAN			CONTRACT NO. _____ SCALE AS SHOWN DRAWING NO. _____ SHEET NO. 11
	NUMBER	TITLE	DATE	NUM					

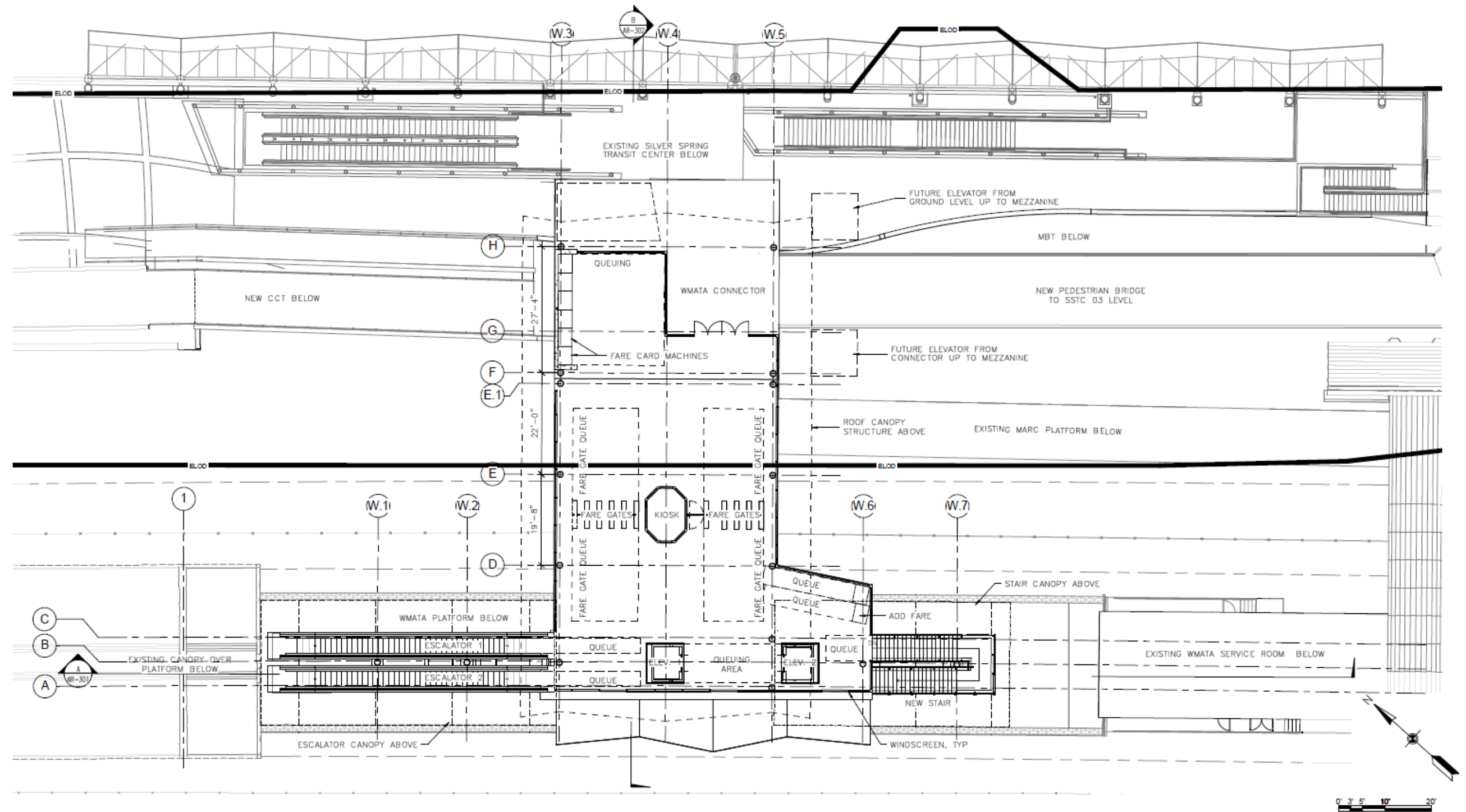

DESIGNED _____ DATE _____ DRAWN _____ DATE _____ CHECKED _____ DATE _____	REFERENCE DRAWINGS <table border="1"> <tr> <th>NUMBER</th> <th>TITLE</th> </tr> <tr><td> </td><td> </td></tr> <tr><td> </td><td> </td></tr> <tr><td> </td><td> </td></tr> <tr><td> </td><td> </td></tr> <tr><td> </td><td> </td></tr> </table>		NUMBER	TITLE											REVISIONS <table border="1"> <tr> <th>DATE</th> <th>NUM</th> <th>DESCRIPTION</th> </tr> <tr><td> </td><td> </td><td> </td></tr> <tr><td> </td><td> </td><td> </td></tr> <tr><td> </td><td> </td><td> </td></tr> <tr><td> </td><td> </td><td> </td></tr> <tr><td> </td><td> </td><td> </td></tr> </table>		DATE	NUM	DESCRIPTION																<div style="text-align: center;"> WASHINGTON METROPOLITAN AREA TRANSIT AUTHORITY PROPOSED CHANGES TO BETHESDA, SILVER SPRING, AND NEW CARROLLTON STATIONS </div>		<div style="text-align: center;"> SILVER SPRING NEW ENTRANCE MEZZANINE LEVEL PLAN </div>			
	NUMBER	TITLE																																						
DATE	NUM	DESCRIPTION																																						
APPROVED _____ DATE _____		APPROVED _____ DATE _____		CONTRACT NO. _____	SCALE AS SHOWN	DRAWING NO. _____	SHEET NO. 12																																	

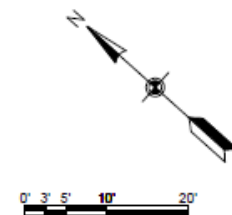
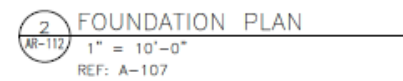

DESIGNED _____ DATE _____ DRAWN _____ DATE _____ CHECKED _____ DATE _____	REFERENCE DRAWINGS		REVISIONS		<div><div>M</div><div>TRANSIT</div></div> <div>WASHINGTON METROPOLITAN AREA TRANSIT AUTHORITY</div> <div>PROPOSED CHANGES TO BETHESDA, SILVER SPRING, AND NEW CARROLLTON STATIONS</div> <div>APPROVED _____ DATE _____</div> <div>APPROVED _____ DATE _____</div>	SILVER SPRING NEW ENTRANCE FOUNDATION PLAN				
	NUMBER	TITLE	DATE	NUM						DESCRIPTION
							CONTRACT NO.	SCALE AS SHOWN	DRAWING NO.	SHEET NO. 13

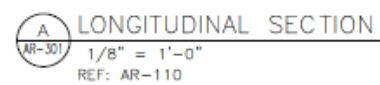

1. THE DESIGN OF THE JOINT BETWEEN THE EXISTING AND NEW CANOPY WILL BE FINALIZED IN FUTURE SUBMISSIONS.
2. THE FINAL DESIGN OF THE ELEVATOR PIT AND MACHINE ROOM IS PENDING RESOLUTION OF USING MACHINE-ROOM-LESS (MRL) ELEVATORS.
3. WINDSCREEN ALONG STAIRS ADDRESSES WIND DRIVEN RAIN AND SNOW.

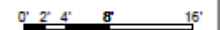

DESIGNED _____ DATE _____ DRAWN _____ DATE _____ CHECKED _____ DATE _____	REFERENCE DRAWINGS		REVISIONS		<div><div><div>M</div><div>MTA</div></div><div>WASHINGTON METROPOLITAN AREA TRANSIT AUTHORITY</div><div>PROPOSED CHANGES TO BETHESDA, SILVER SPRING, AND NEW CARROLLTON STATIONS</div><div><div>APPROVED _____ DATE _____</div><div>APPROVED _____ DATE _____</div></div></div>	SILVER SPRING NEW ENTRANCE LONGITUDINAL SECTION				
	NUMBER	TITLE	DATE	NUM		DESCRIPTION	CONTRACT NO.	SCALE AS SHOWN	DRAWING NO.	SHEET NO. 14

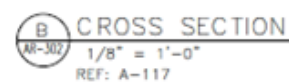

<div style="text-align: center;"> <h1>SILVER SPRING NEW ENTRANCE CROSS SECTION</h1> </div>			
CONTRACT NO.	SCALE AS SHOWN	DRAWING NO.	SHEET NO. 15

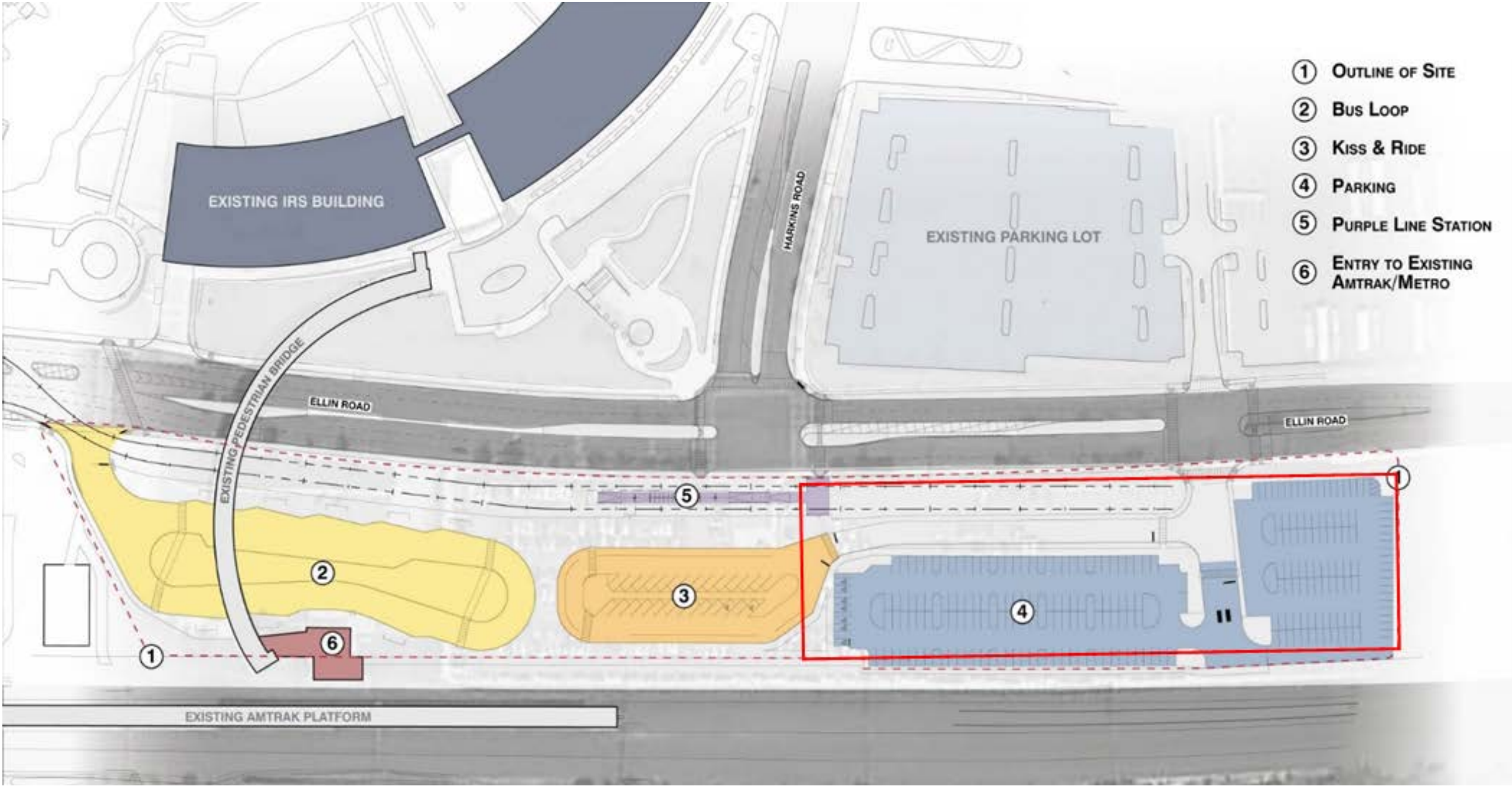

DESIGNED _____ DATE _____ DRAWN _____ DATE _____ CHECKED _____ DATE _____	REFERENCE DRAWINGS		REVISIONS		<div><div><div>WASHINGTON METROPOLITAN AREA TRANSIT AUTHORITY</div><div>PROPOSED CHANGES TO BETHESDA, SILVER SPRING, AND NEW CARROLLTON STATIONS</div></div><div><div>APPROVED _____ DATE _____</div><div>APPROVED _____ DATE _____</div></div></div>	NEW CARROLLTON PARKING MODIFICATION SCHEMATIC VIEW		CONTRACT NO. _____ SCALE NOT TO SCALE DRAWING NO. _____ SHEET NO. 16
	NUMBER	TITLE	DATE	NUM		DESCRIPTION		

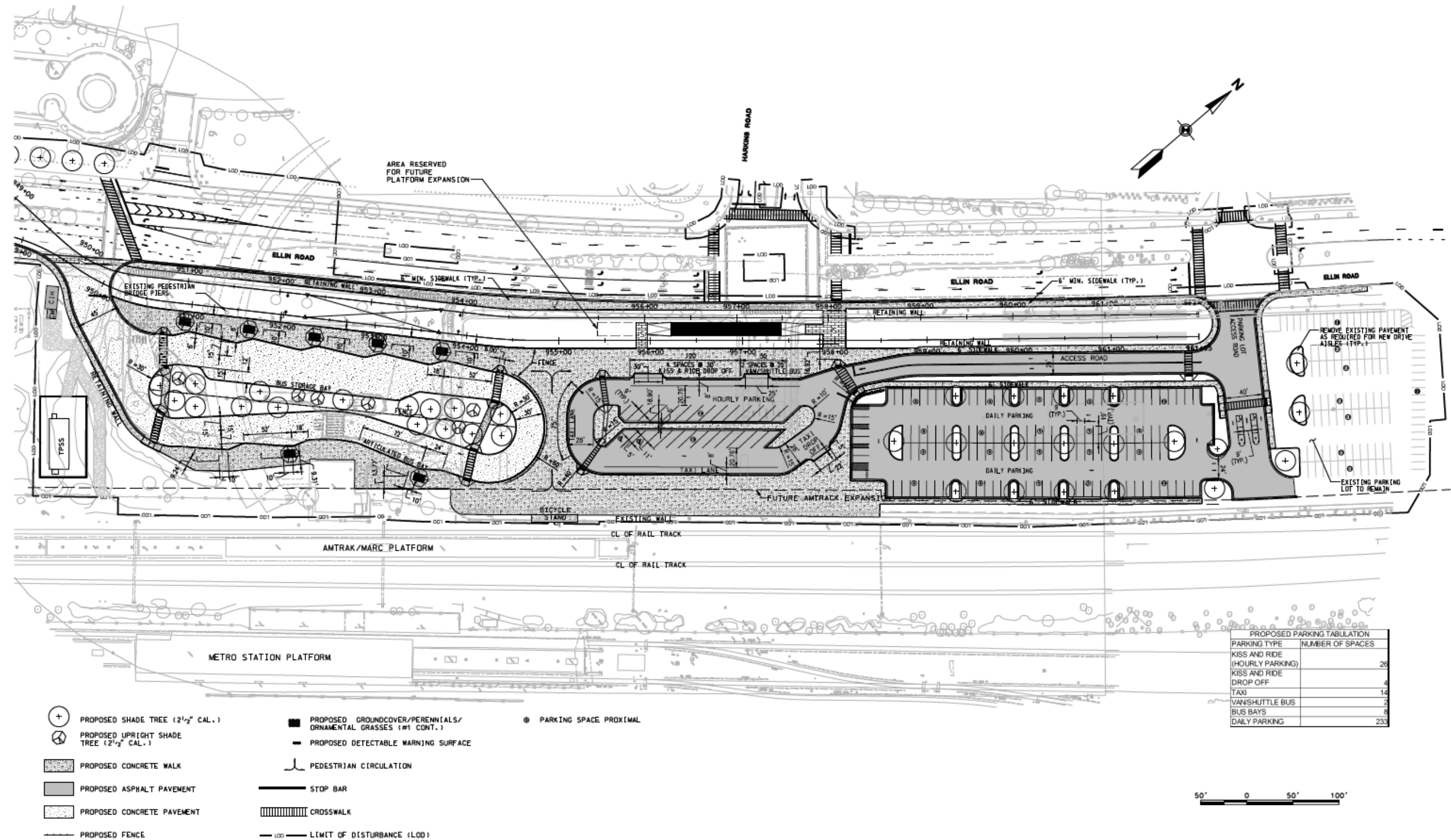

DESIGNED _____ DATE _____ DRAWN _____ DATE _____ CHECKED _____ DATE _____	REFERENCE DRAWINGS		REVISIONS		WASHINGTON METROPOLITAN AREA TRANSIT AUTHORITY PROPOSED CHANGES TO BETHESDA, SILVER SPRING, AND NEW CARROLLTON STATIONS APPROVED _____ DATE _____ APPROVED _____ DATE _____	NEW CARROLLTON PARKING MODIFICATION PLAN VIEW		
	NUMBER	TITLE	DATE	NUM				DESCRIPTION
CONTRACT NO.		SCALE AS SHOWN		DRAWING NO.		SHEET NO. 17		

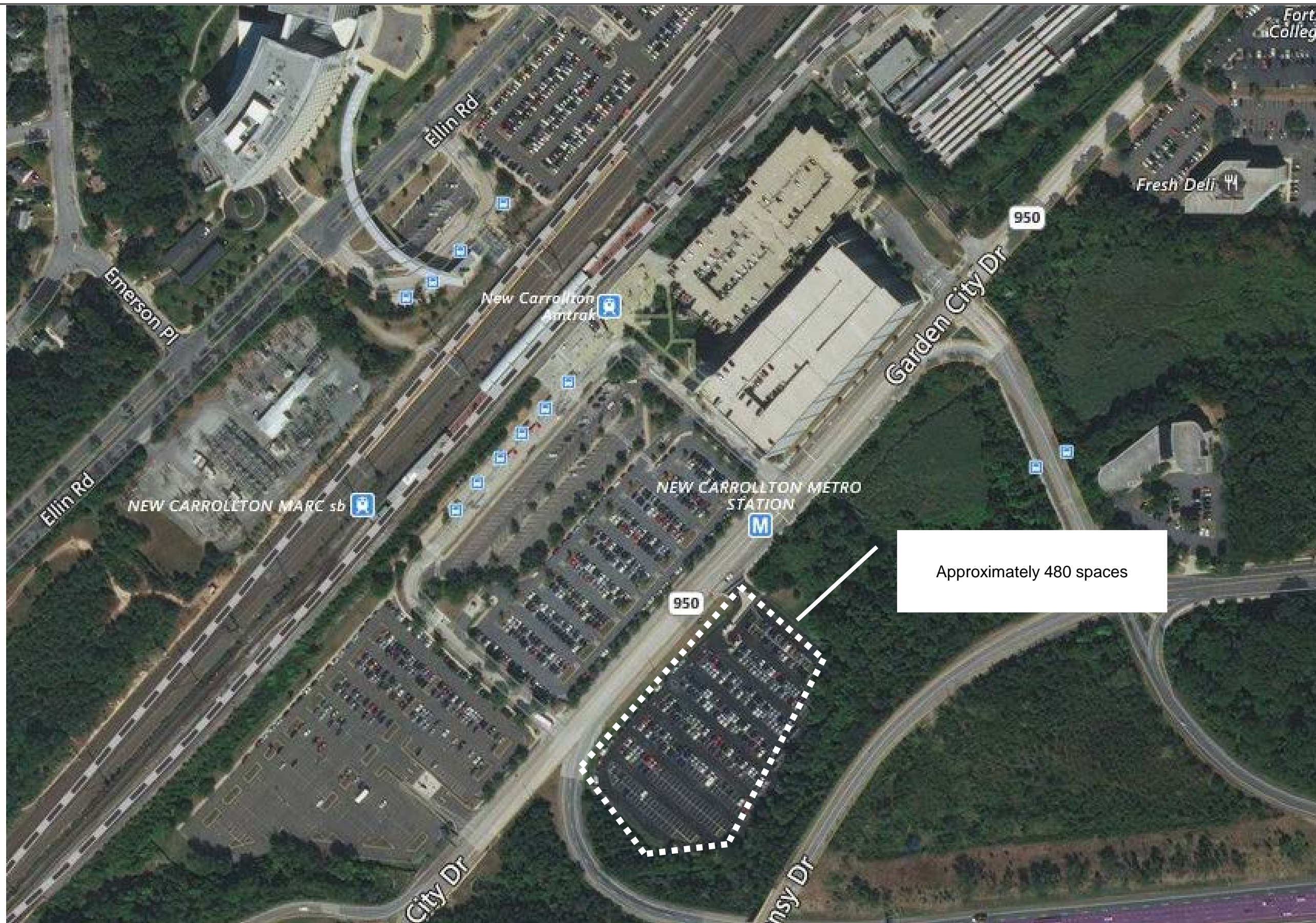

DESIGNED _____ DATE _____ DRAWN _____ DATE _____ CHECKED _____ DATE _____	REFERENCE DRAWINGS		REVISIONS		WASHINGTON METROPOLITAN AREA TRANSIT AUTHORITY PROPOSED CHANGES TO BETHESDA, SILVER SPRING, AND NEW CARROLLTON STATIONS APPROVED _____ DATE _____ APPROVED _____ DATE _____	NEW CARROLLTON PARKING MODIFICATION ADDED SPACES				
	NUMBER	TITLE	DATE	NUM		DESCRIPTION	CONTRACT NO.	SCALE	DRAWING NO.	SHEET NO.
								NOT TO SCALE		18



Washington Metropolitan Area Transit Authority

Approval to conduct a Public Hearing for Purple Line changes to the Metrorail System

Capital Program, Planning and Real Estate Committee

October 12, 2017



Purpose

Board approval to:

Conduct a Public Hearing for the Proposed Revisions
to Metro Rail facilities



Background

- The Purple Line travels between New Carrollton and Bethesda and connects with the Metrorail system at four locations
 - New Carrollton
 - College Park
 - Silver Spring
 - Bethesda
- Changes at three stations require a Compact Public Hearing:
 - Bethesda and Silver Spring Stations will be modified to add second entrances
 - New Carrollton Station will see a reduction in parking

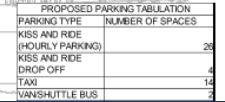

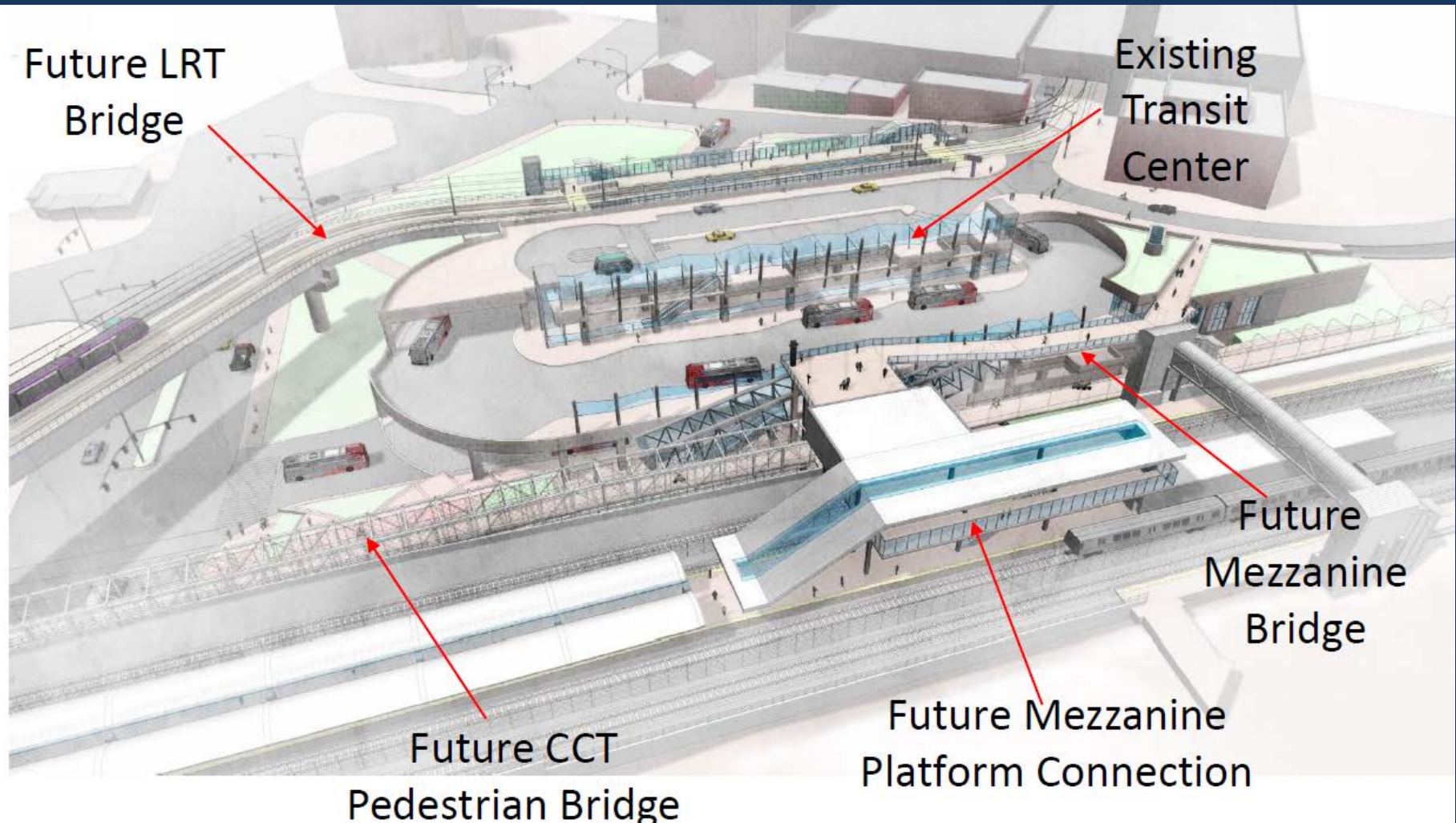





Recommendation

Board approval to:

Conduct a Public Hearing for the Proposed Revisions to Metro Rail Facilities due to the Purple Line

SUBJECT: APPROVAL TO CONDUCT WMATA COMPACT PUBLIC HEARINGS FOR
CHANGES TO THE BETHESDA, SILVER SPRING AND NEW CARROLLTON
METRORAIL STATIONS

RESOLUTION
OF THE
BOARD OF DIRECTORS
OF THE
WASHINGTON METROPOLITAN AREA TRANSIT AUTHORITY

WHEREAS, Compact Section 15 requires the Washington Metropolitan Area Transit Authority (WMATA) Board of Directors to transmit proposed changes to the Mass Transit Plan (MTP) to certain enumerated agencies and to conduct a public hearing; and

WHEREAS, The Purple Line Light Rail Project (Project) is a 16-mile light rail line between Bethesda in Montgomery County and New Carrollton in Prince George's County that is sponsored, funded, constructed and operated by, or on behalf of, the State of Maryland via the Maryland Transit Administration; and

WHEREAS, The Purple Line connections at the Bethesda, New Carrollton and Silver Spring Metrorail Stations include changes to the MTP; now, therefore be it

RESOLVED, That, in accordance with Compact Section 15, the Board of Directors authorizes staff to transmit the proposed MTP changes to the enumerated agencies and to hold one or more public hearings on the proposed changes to the Bethesda, New Carrollton and Silver Spring Metrorail stations as a result of the Purple Line; and be it finally

RESOLVED, That, in order to meet the Project's construction timeline, this Resolution shall be effective immediately.

Reviewed as to form and legal sufficiency,

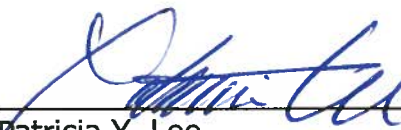

Patricia Y. Lee
General Counsel