

Washington Metropolitan Area Transit Authority
Board Action/Information Summary

☒ Action ☐ Information

MEAD Number:
201918

Resolution:
☒ Yes ☐ No

TITLE:

Purple Line Public Hearing

PRESENTATION SUMMARY:

Seeks Board approval to hold a public hearing for the Purple Line changes to Metro facilities.

PURPOSE:

To obtain Board approval to hold a public hearing for the Purple Line as required by the Compact.

DESCRIPTION:

Key Highlights:

The Purple Line is a State of Maryland Project that travels between Prince George's County and Montgomery County and connects to four Metro Stations along the way.

Background and History:

The Purple Line is intended to provide additional transit to communities inside the Capital Beltway in Prince George's and Montgomery Counties and to improve connectivity to the Metro Rail System.

Discussion:

The alignment of the Purple Line connects to four Metro Rail Stations; New Carrollton, College Park, Silver Spring and Bethesda. Three of the connections make changes to the stations that are of a nature that the Compact requires the holding of a Public Hearing. At Silver Spring and Bethesda Stations new entrances are to be built which triggers the need to hold a Public Hearing. At New Carrollton Station the Purple Line Station will eliminate 600 parking spaces. As part of the compensation for the loss of parking, WMATA may receive a state-owned parking lot that has approximately 450 spaces. The loss of existing parking and the potential for the replacement parking requires the holding of a Public Hearing.

FUNDING IMPACT:

There are no impacts to funding to conduct a Public Hearing	
Project Manager:	John Thomas

Project Department/Office:	CPPM
-------------------------------	------

TIMELINE:

Previous Actions	The State of Maryland received approval on the Record of Decision allowing the project to move forward.
Anticipated actions after presentation	Make the necessary arrangements to conduct a Public Hearing.

RECOMMENDATION:

Board approval to hold a Public Hearing for the Purple Line changes to Metro facilities.

WASHINGTON METROPOLITAN AREA TRANSIT AUTHORITY



GENERAL PLANS

PROPOSED CHANGES TO BETHESDA, SILVER SPRING, AND NEW CARROLLTON METRORAIL STATIONS

**MONTGOMERY COUNTY AND
PRINCE GEORGE'S COUNTY, MARYLAND
OCTOBER 2017**

SHEET	TITLE
1	INDEX OF DRAWINGS
BETHESDA SOUTH ENTRANCE	
2	ISOMETRIC VIEW
3	STREET LEVEL PLAN
4	PURPLE LINE LOBBY AREA PLAN
5	RED LINE MEZZANINE LEVEL PLAN
6	SUB – RED LINE LEVEL PLAN
SILVER SPRING NEW ENTRANCE	
7	ISOMETRIC VIEW A
8	ISOMETRIC VIEW B
9	PLAN VIEW
10	ARCHITECTURAL SITE PLAN
11	PLATFORM PLAN
12	MEZZANINE LEVEL PLAN
13	FOUNDATION PLAN
14	LONGITUDINAL SECTION
15	CROSS SECTION
NEW CARROLLTON PARKING MODIFICATION	
16	SCHEMATIC VEW
17	PLAN VIEW
18	ADDED SPACES

DESIGNED _____ DATE _____ DRAWN _____ DATE _____ CHECKED _____ DATE _____	REFERENCE DRAWINGS		REVISIONS		<div><div><div>M</div><div>WASHINGTON METROPOLITAN AREA TRANSIT AUTHORITY</div></div><div>PROPOSED CHANGES TO BETHESDA, SILVER SPRING, AND NEW CARROLLTON STATIONS</div><div><div>APPROVED _____ DATE _____</div><div>APPROVED _____ DATE _____</div></div></div>	<div>INDEX OF DRAWINGS</div> <table><tr><td>CONTRACT NO.</td><td>SCALE NOT TO SCALE</td><td>DRAWING NO.</td><td>SHEET NO. 1</td></tr></table>				CONTRACT NO.	SCALE NOT TO SCALE	DRAWING NO.	SHEET NO. 1
	CONTRACT NO.	SCALE NOT TO SCALE	DRAWING NO.	SHEET NO. 1									
	NUMBER	TITLE	DATE	NUM						DESCRIPTION			

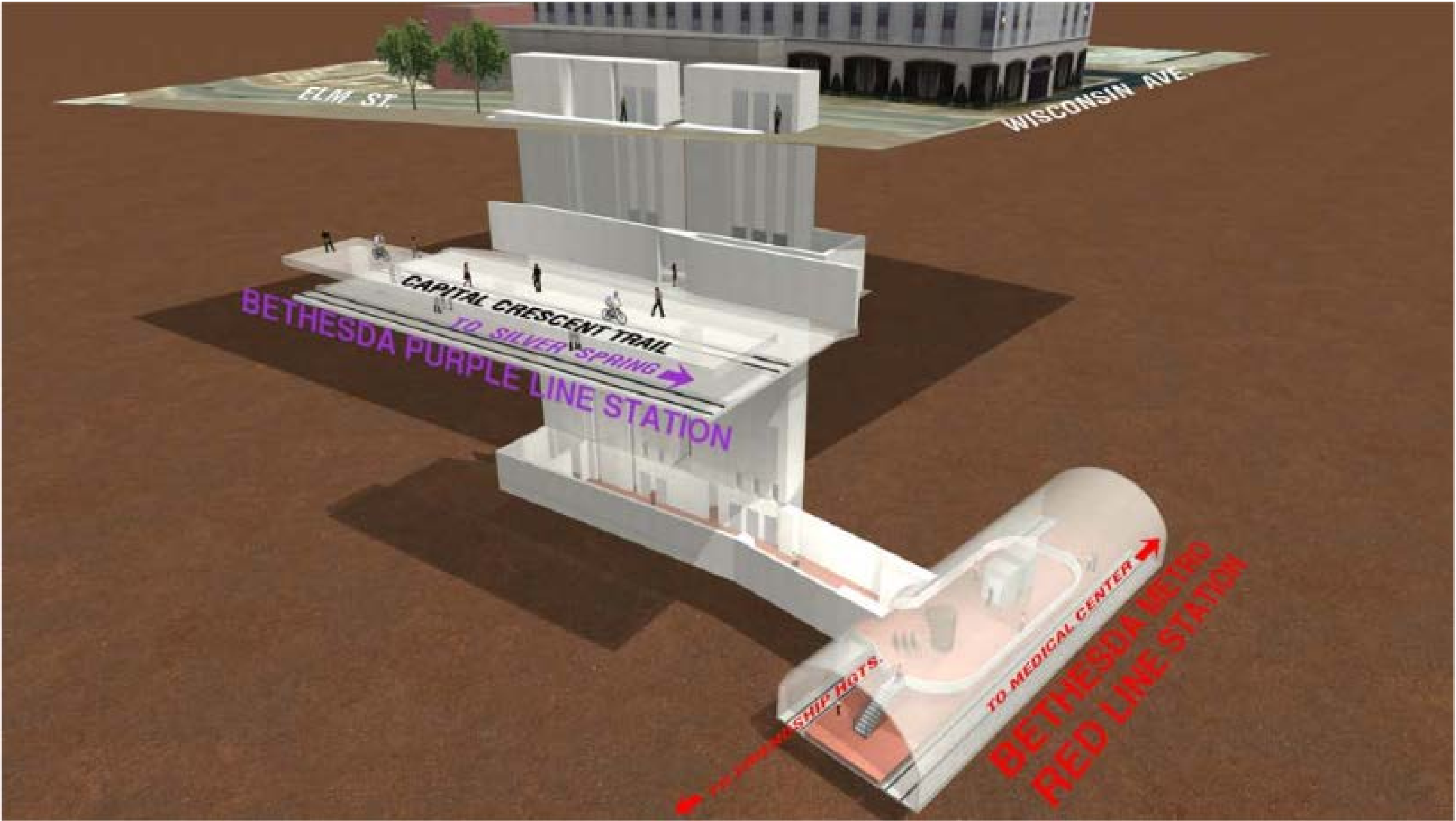

DESIGNED _____ DATE _____ DRAWN _____ DATE _____ CHECKED _____ DATE _____	REFERENCE DRAWINGS		REVISIONS			<div><div><div></div></div><div>WASHINGTON METROPOLITAN AREA TRANSIT AUTHORITY</div></div> <div>PROPOSED CHANGES TO BETHESDA, SILVER SPRING, AND NEW CARROLLTON STATIONS</div> <div>APPROVED _____ DATE _____ APPROVED _____ DATE _____</div>	BETHESDA SOUTH ENTRANCE - ISOMETRIC VIEW			
	NUMBER	TITLE	DATE	NUM	DESCRIPTION		CONTRACT NO.	SCALE	DRAWING NO.	SHEET NO.
								NOT TO SCALE		2

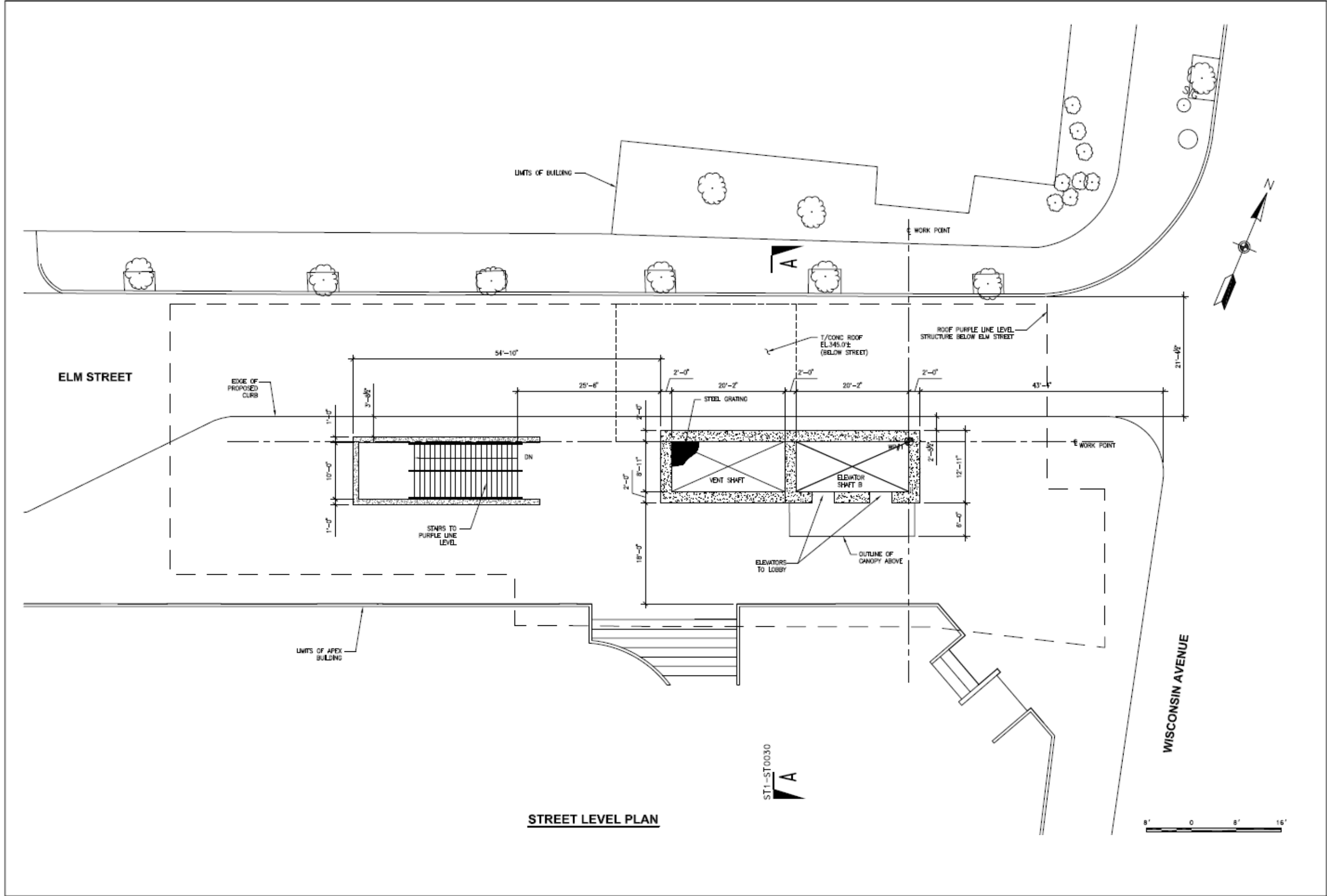

DESIGNED _____ DATE _____		REFERENCE DRAWINGS		REVISIONS		<div><div></div>WASHINGTON METROPOLITAN AREA TRANSIT AUTHORITY</div> <div>PROPOSED CHANGES TO BETHESDA, SILVER SPRING, AND NEW CARROLLTON STATIONS</div> <div>APPROVED _____ DATE _____</div>	BETHESDA SOUTH ENTRANCE – STREET LEVEL PLAN				CONTRACT NO. _____	SCALE AS SHOWN	DRAWING NO. _____	SHEET NO. 3
		NUMBER	TITLE	DATE	NUM	DESCRIPTION								
DRAWN _____ DATE _____							APPROVED _____ DATE _____							
CHECKED _____ DATE _____														

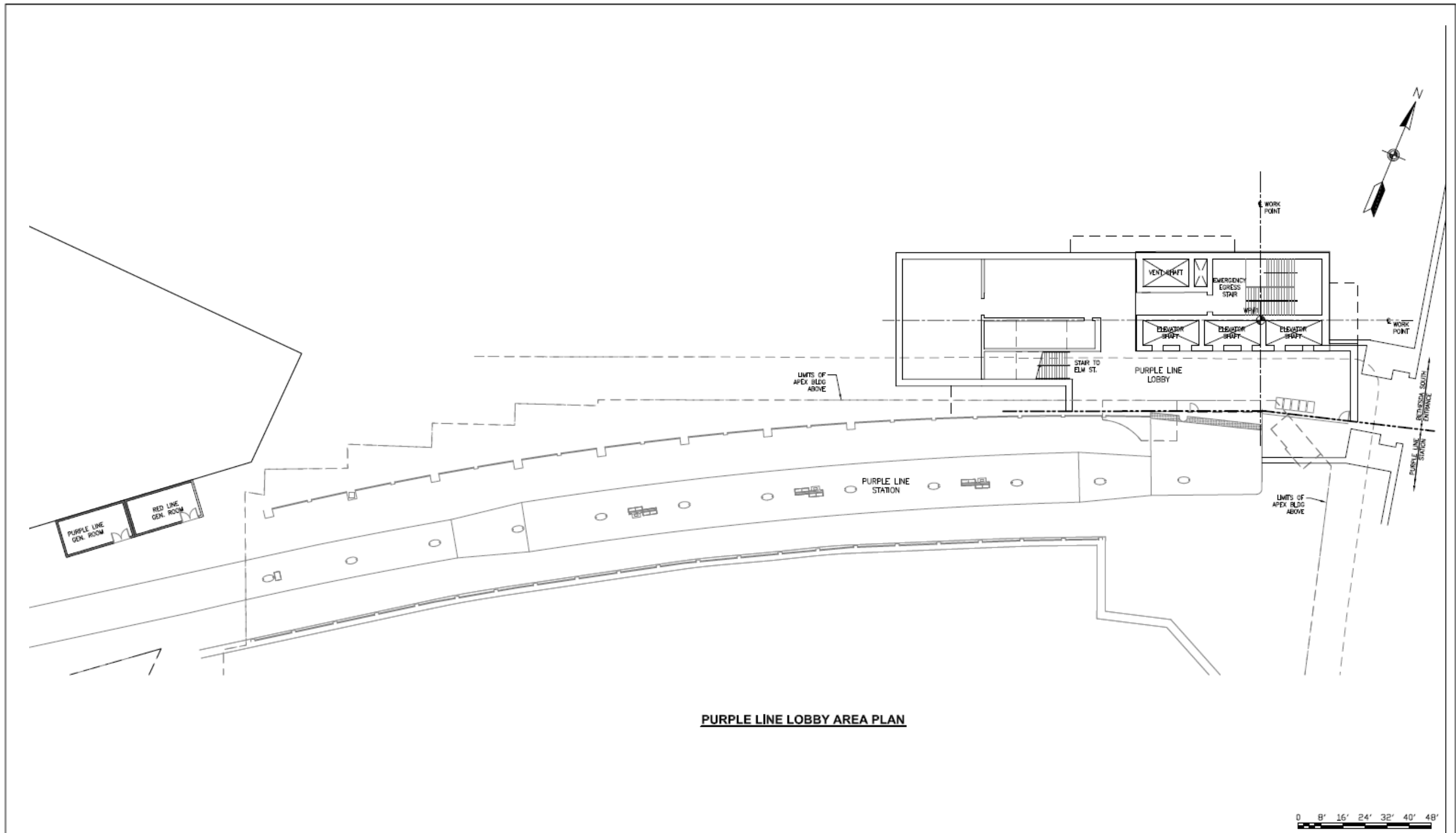

PURPLE LINE LOBBY AREA PLAN

DESIGNED _____ DATE _____ DRAWN _____ DATE _____ CHECKED _____ DATE _____	REFERENCE DRAWINGS		REVISIONS		<div><div><div>M</div><div>TRANS</div></div><div>WASHINGTON METROPOLITAN AREA TRANSIT AUTHORITY</div><div>PROPOSED CHANGES TO BETHESDA, SILVER SPRING, AND NEW CARROLLTON STATIONS</div><div>APPROVED _____ DATE _____</div><div>APPROVED _____ DATE _____</div></div>	BETHESDA SOUTH ENTRANCE		PURPLE LINE LOBBY AREA PLAN		
	NUMBER	TITLE	DATE	NUM		DESCRIPTION	CONTRACT NO.	SCALE	DRAWING NO.	SHEET NO.
								AS SHOWN		4

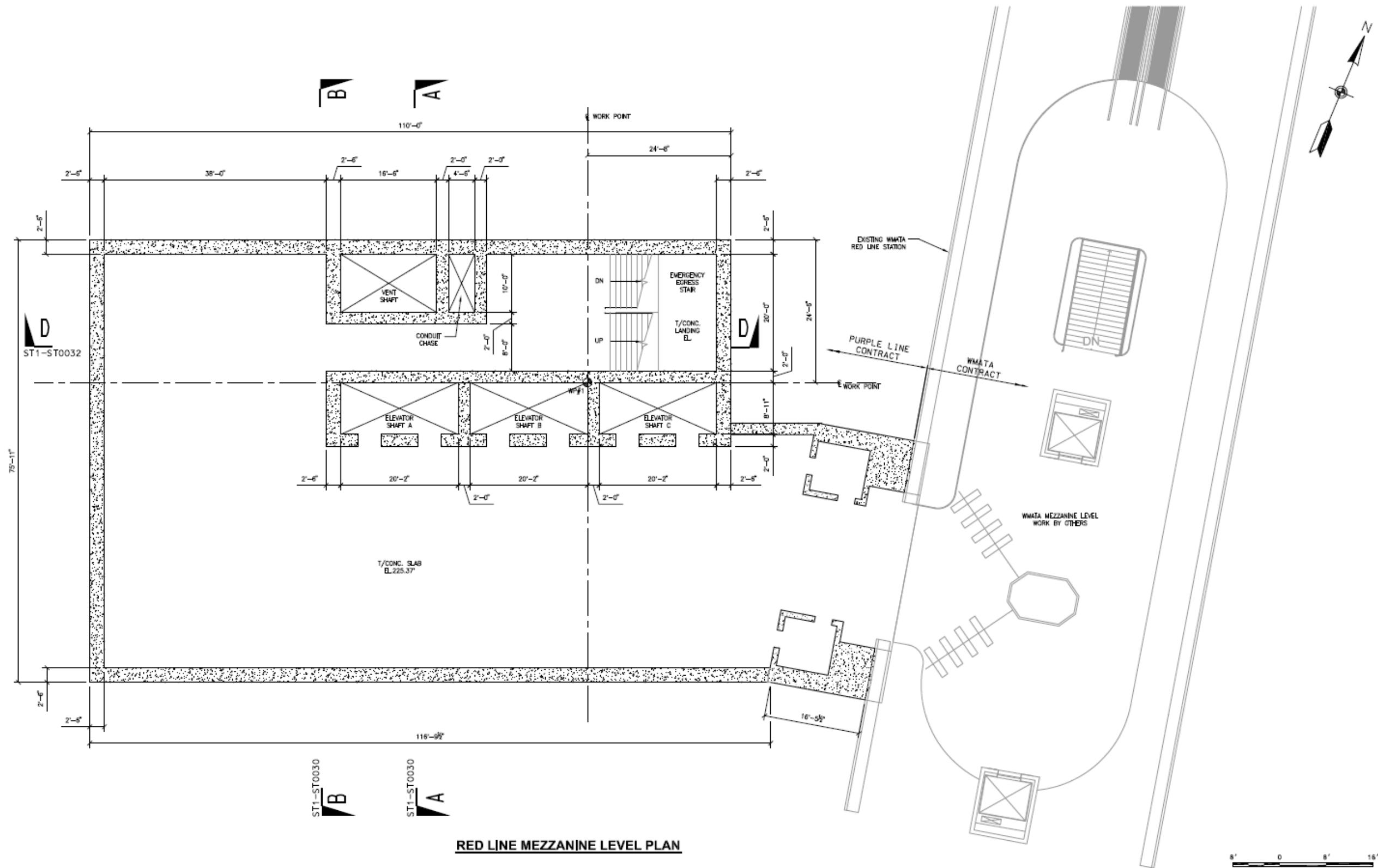

RED LINE MEZZANINE LEVEL PLAN

Silver Spring Transit Center

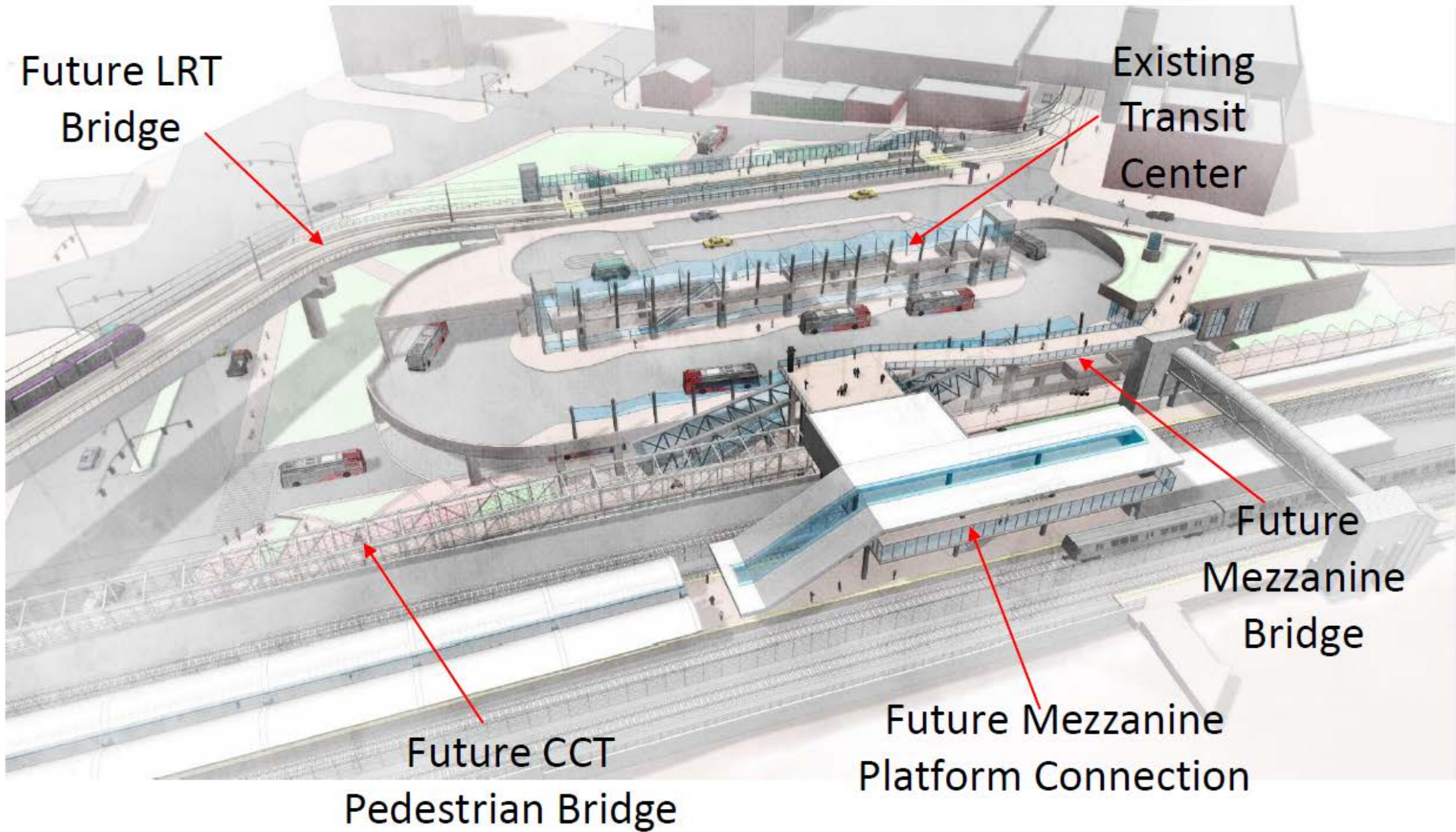

DESIGNED _____ DATE _____ DRAWN _____ DATE _____ CHECKED _____ DATE _____	REFERENCE DRAWINGS		REVISIONS		<div> WASHINGTON METROPOLITAN AREA TRANSIT AUTHORITY</div> <div>PROPOSED CHANGES TO BETHESDA, SILVER SPRING, AND NEW CARROLLTON STATIONS</div> <div>APPROVED _____ DATE _____</div>	SILVER SPRING NEW ENTRANCE – ISOMETRIC VIEW A				
	NUMBER	TITLE	DATE	NUM		DESCRIPTION	CONTRACT NO.	SCALE NOT TO SCALE	DRAWING NO.	SHEET NO.
										7

Silver Spring Transit Center WMATA Mezzanine Platform Connector

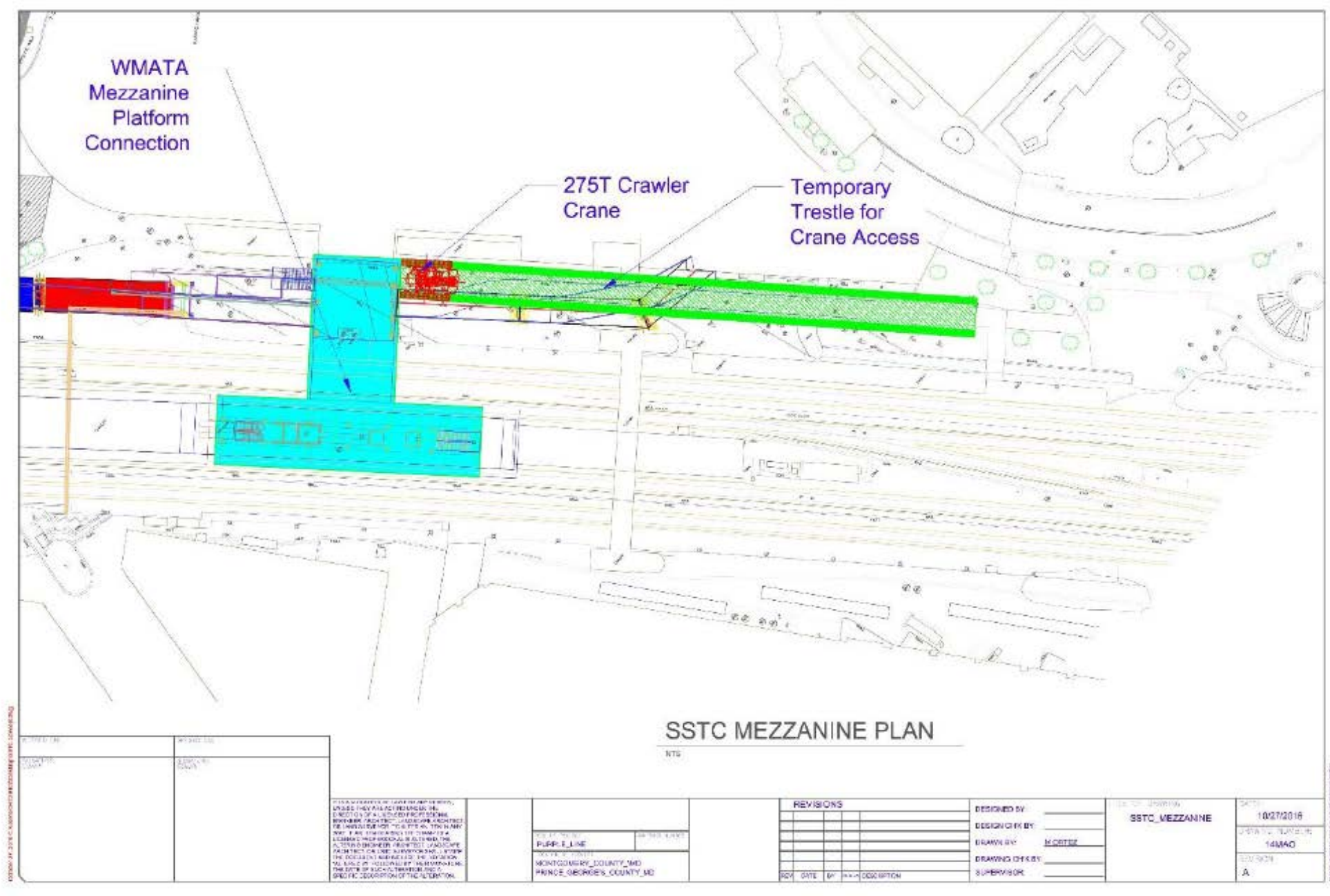

DESIGNED	DATE	REFERENCE DRAWINGS		REVISIONS		APPROVED	DATE	WASHINGTON METROPOLITAN AREA TRANSIT AUTHORITY			
		NUMBER	TITLE	DATE	NUM			PROPOSED CHANGES TO BETHESDA, SILVER SPRING, AND NEW CARROLLTON STATIONS			
DRAWN	DATE							SILVER SPRING NEW ENTRANCE - PLAN VIEW			
CHECKED	DATE										
								CONTRACT NO.	SCALE	DRAWING NO.	SHEET NO.
									AS SHOWN		9

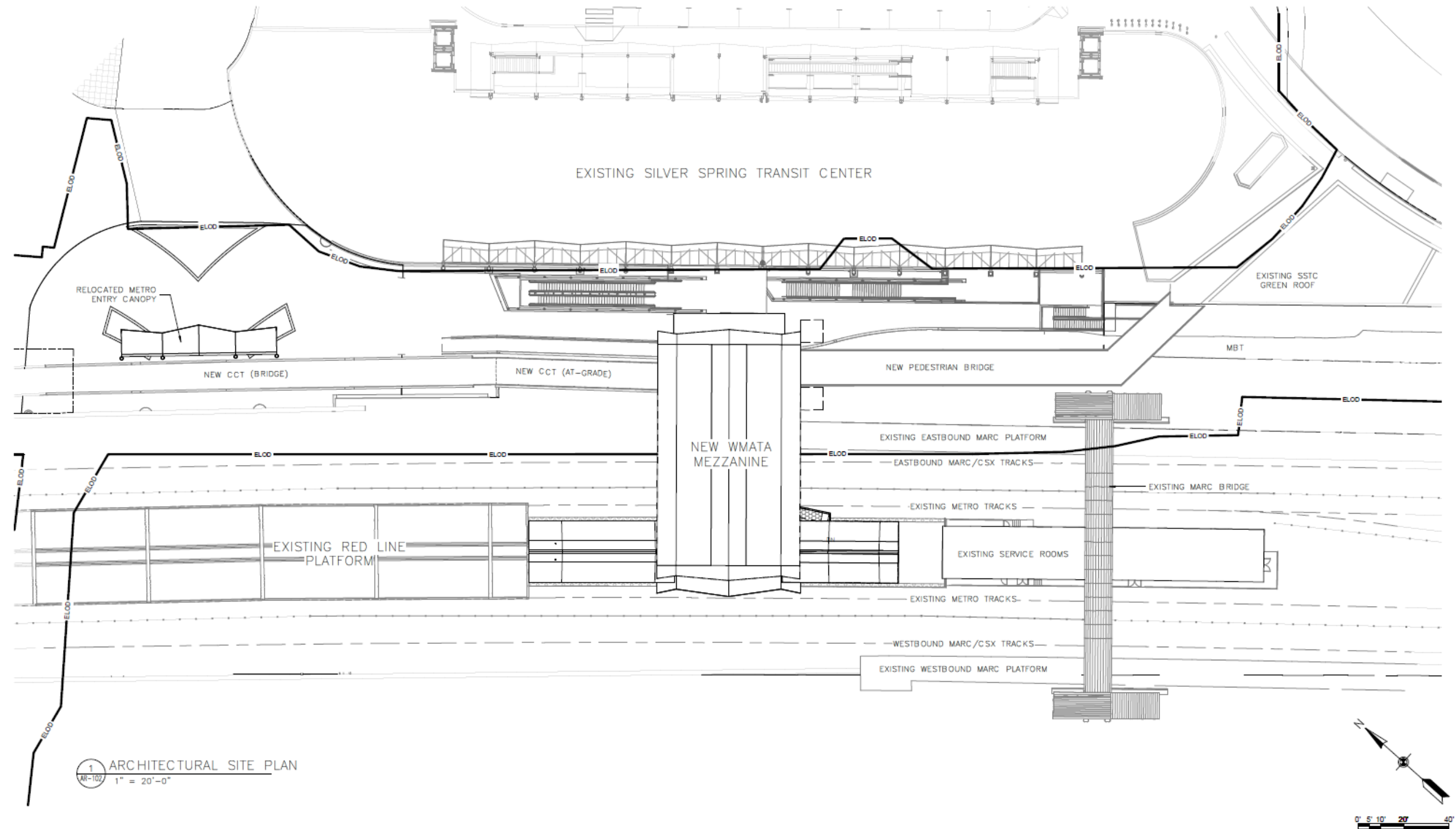

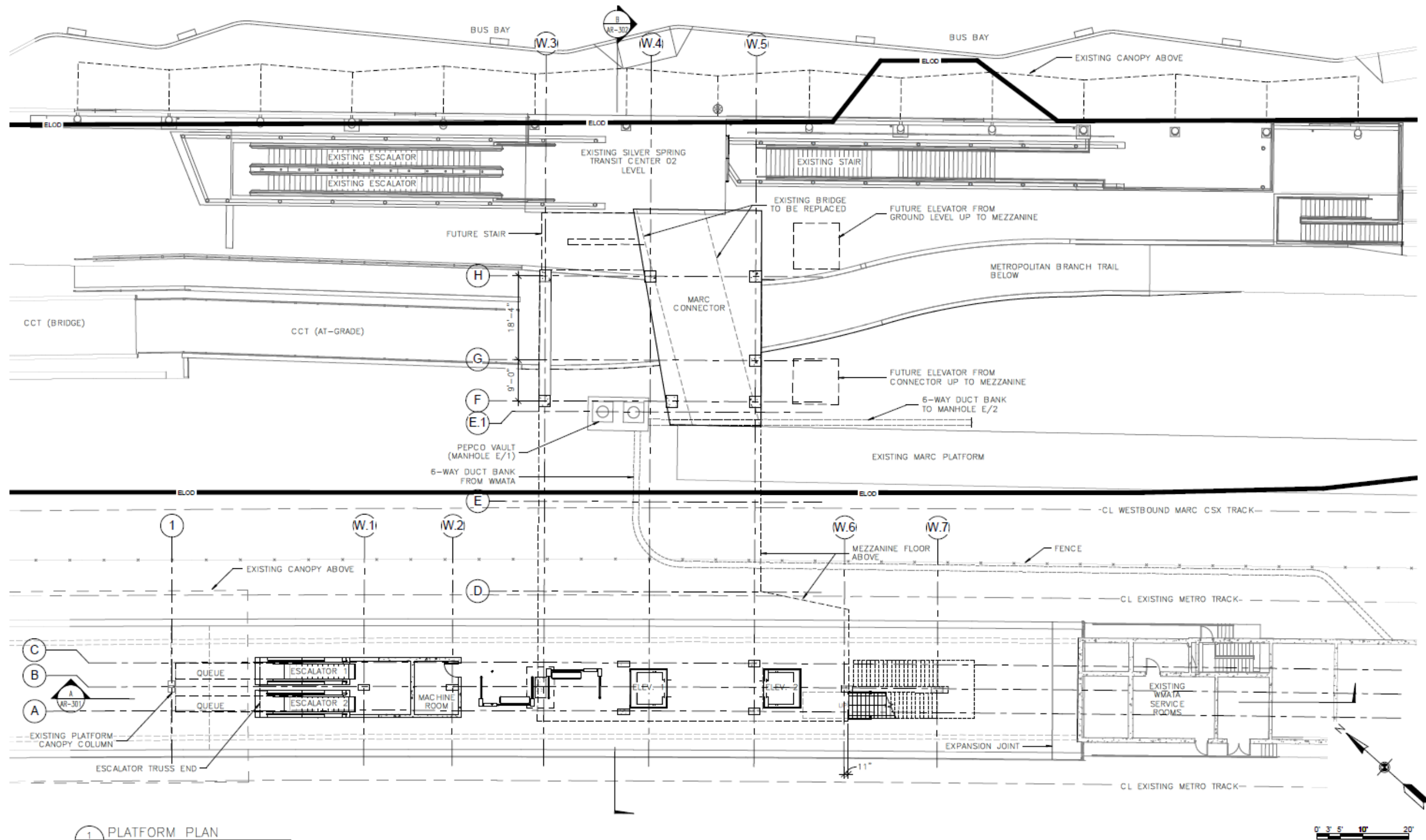

1 ARCHITECTURAL SITE PLAN
AR-102 1" = 20'-0"

DESIGNED _____ DATE _____ DRAWN _____ DATE _____ CHECKED _____ DATE _____	REFERENCE DRAWINGS	REVISIONS		WASHINGTON METROPOLITAN AREA TRANSIT AUTHORITY PROPOSED CHANGES TO BETHESDA, SILVER SPRING, AND NEW CARROLLTON STATIONS APPROVED _____ DATE _____ APPROVED _____ DATE _____	SILVER SPRING NEW ENTRANCE ARCHITECTURAL SITE PLAN			
	NUMBER	TITLE	DATE		NUM	DESCRIPTION	CONTRACT NO.	SCALE AS SHOWN

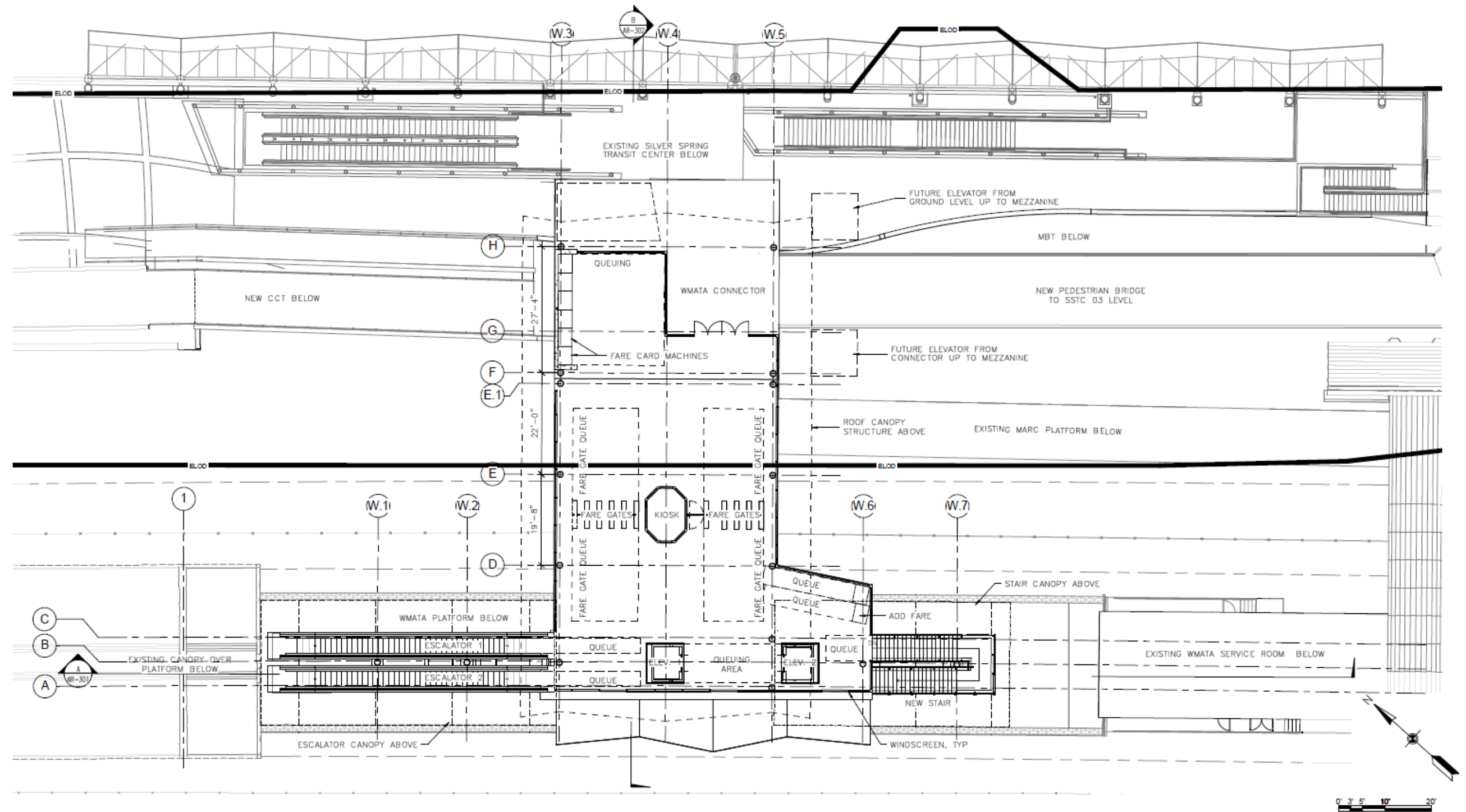

DESIGNED _____ DATE _____ DRAWN _____ DATE _____ CHECKED _____ DATE _____	REFERENCE DRAWINGS		REVISIONS		WASHINGTON METROPOLITAN AREA TRANSIT AUTHORITY PROPOSED CHANGES TO BETHESDA, SILVER SPRING, AND NEW CARROLLTON STATIONS APPROVED _____ DATE _____ APPROVED _____ DATE _____	SILVER SPRING NEW ENTRANCE PLATFORM PLAN			CONTRACT NO. _____ SCALE AS SHOWN DRAWING NO. _____ SHEET NO. 11
	NUMBER	TITLE	DATE	NUM	DESCRIPTION				



DESIGNED _____ DATE _____	REFERENCE DRAWINGS		REVISIONS		 WASHINGTON METROPOLITAN AREA TRANSIT AUTHORITY PROPOSED CHANGES TO BETHESDA, SILVER SPRING, AND NEW CARROLLTON STATIONS	SILVER SPRING NEW ENTRANCE MEZZANINE LEVEL PLAN				
	DRAWN _____ DATE _____	NUMBER	TITLE	DATE						NUM
CHECKED _____ DATE _____							CONTRACT NO.	SCALE AS SHOWN	DRAWING NO.	SHEET NO. 12

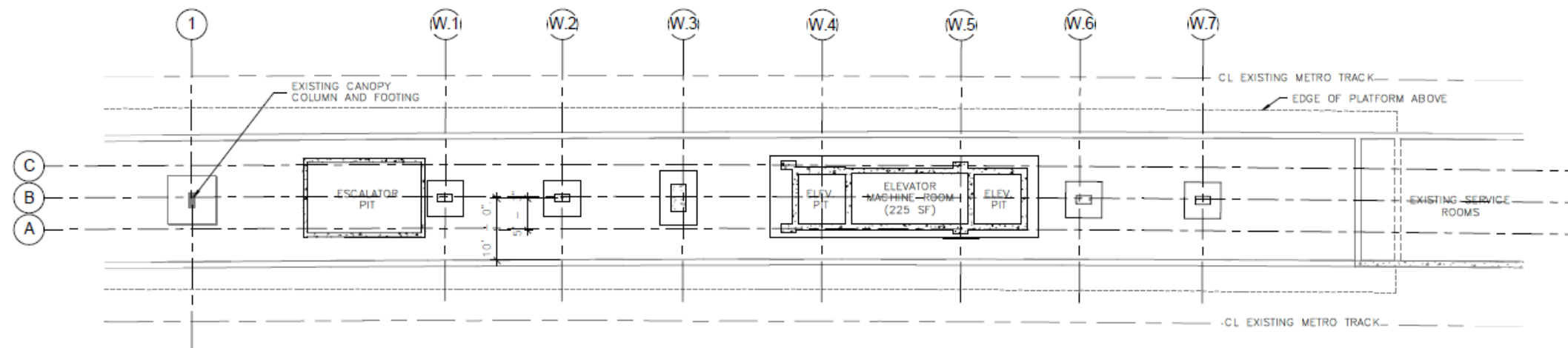

2 FOUNDATION PLAN
 AR-112 1" = 10'-0"
 REF: A-107

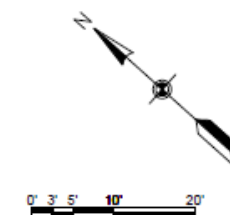

DESIGNED _____ DATE _____ DRAWN _____ DATE _____ CHECKED _____ DATE _____	REFERENCE DRAWINGS		REVISIONS		<div> WASHINGTON METROPOLITAN AREA TRANSIT AUTHORITY PROPOSED CHANGES TO BETHESDA, SILVER SPRING, AND NEW CARROLLTON STATIONS </div> <div> APPROVED _____ DATE _____ APPROVED _____ DATE _____ </div>	SILVER SPRING NEW ENTRANCE FOUNDATION PLAN		
	NUMBER	TITLE	DATE	NUM				DESCRIPTION
CONTRACT NO.		SCALE AS SHOWN		DRAWING NO.		SHEET NO. 13		

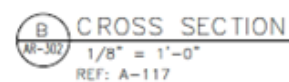

DESIGNED _____ DATE _____ DRAWN _____ DATE _____ CHECKED _____ DATE _____	REFERENCE DRAWINGS		REVISIONS		 WASHINGTON METROPOLITAN AREA TRANSIT AUTHORITY	SILVER SPRING NEW ENTRANCE CROSS SECTION					
	NUMBER	TITLE	DATE	NUM						DESCRIPTION	
						APPROVED _____ DATE _____	APPROVED _____ DATE _____	CONTRACT NO.	SCALE AS SHOWN	DRAWING NO.	SHEET NO. 15

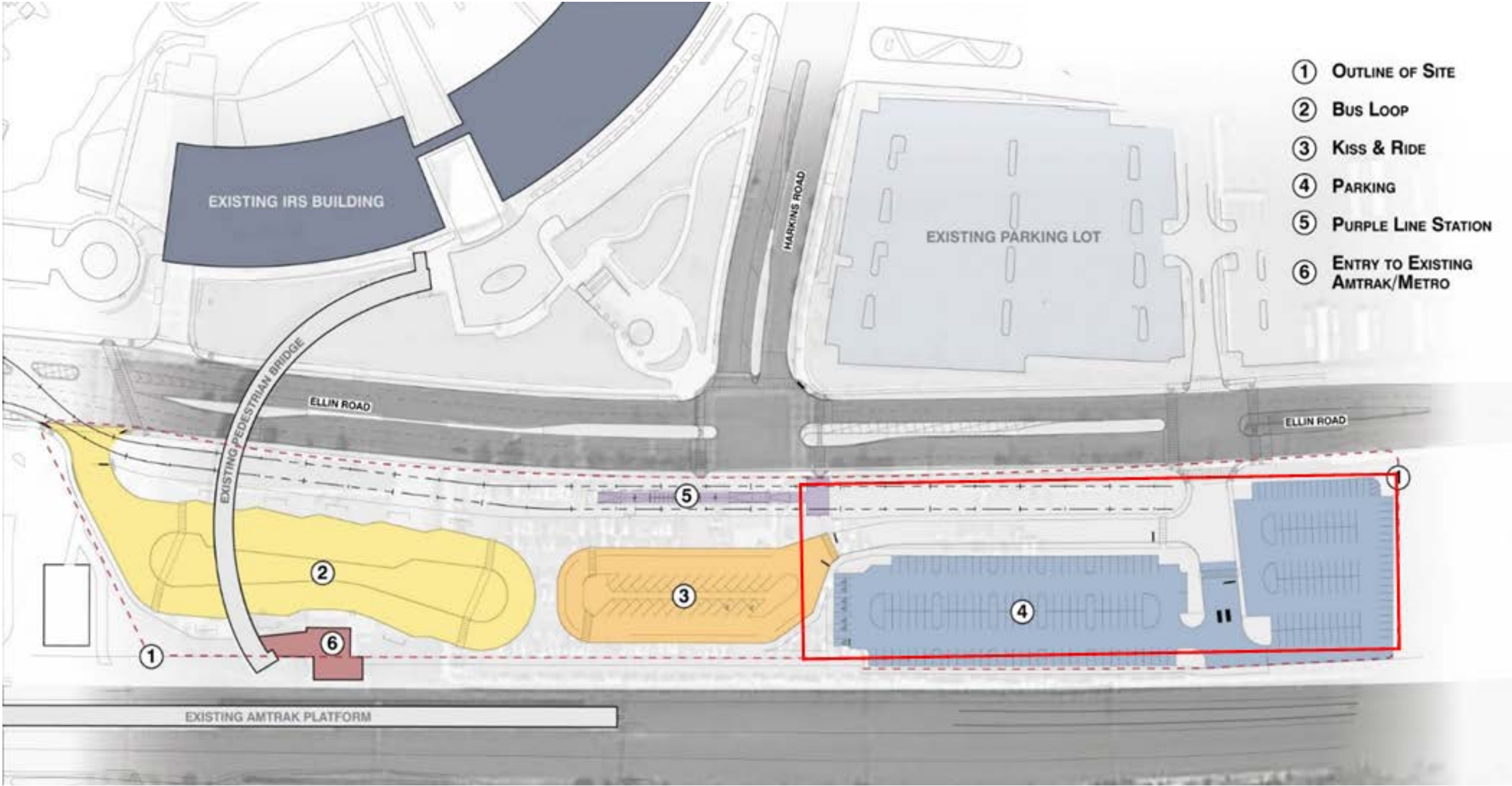

- ① OUTLINE OF SITE
- ② BUS LOOP
- ③ KISS & RIDE
- ④ PARKING
- ⑤ PURPLE LINE STATION
- ⑥ ENTRY TO EXISTING AMTRAK/METRO

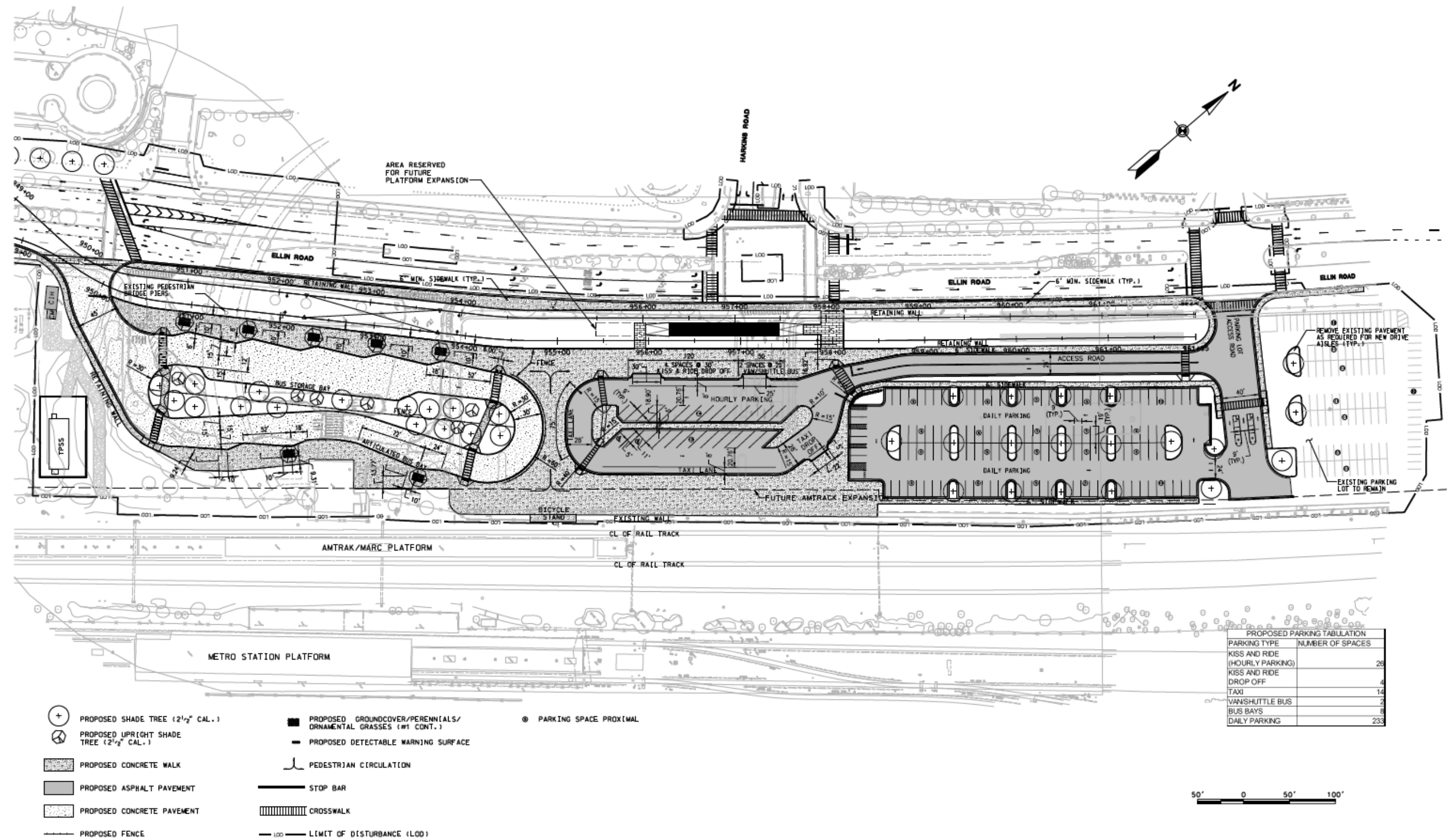

Not For Construction

DESIGNED _____ DATE _____ DRAWN _____ DATE _____ CHECKED _____ DATE _____	REFERENCE DRAWINGS		REVISIONS		<div><div>M</div><div>TRANSIT</div></div> <div>WASHINGTON METROPOLITAN AREA TRANSIT AUTHORITY</div> <div>PROPOSED CHANGES TO BETHESDA, SILVER SPRING, AND NEW CARROLLTON STATIONS</div> <div>APPROVED _____ DATE _____</div> <div>APPROVED _____ DATE _____</div>	NEW CARROLLTON PARKING MODIFICATION PLAN VIEW				
	NUMBER	TITLE	DATE	NUM						DESCRIPTION
							CONTRACT NO.	SCALE AS SHOWN	DRAWING NO.	SHEET NO. 17

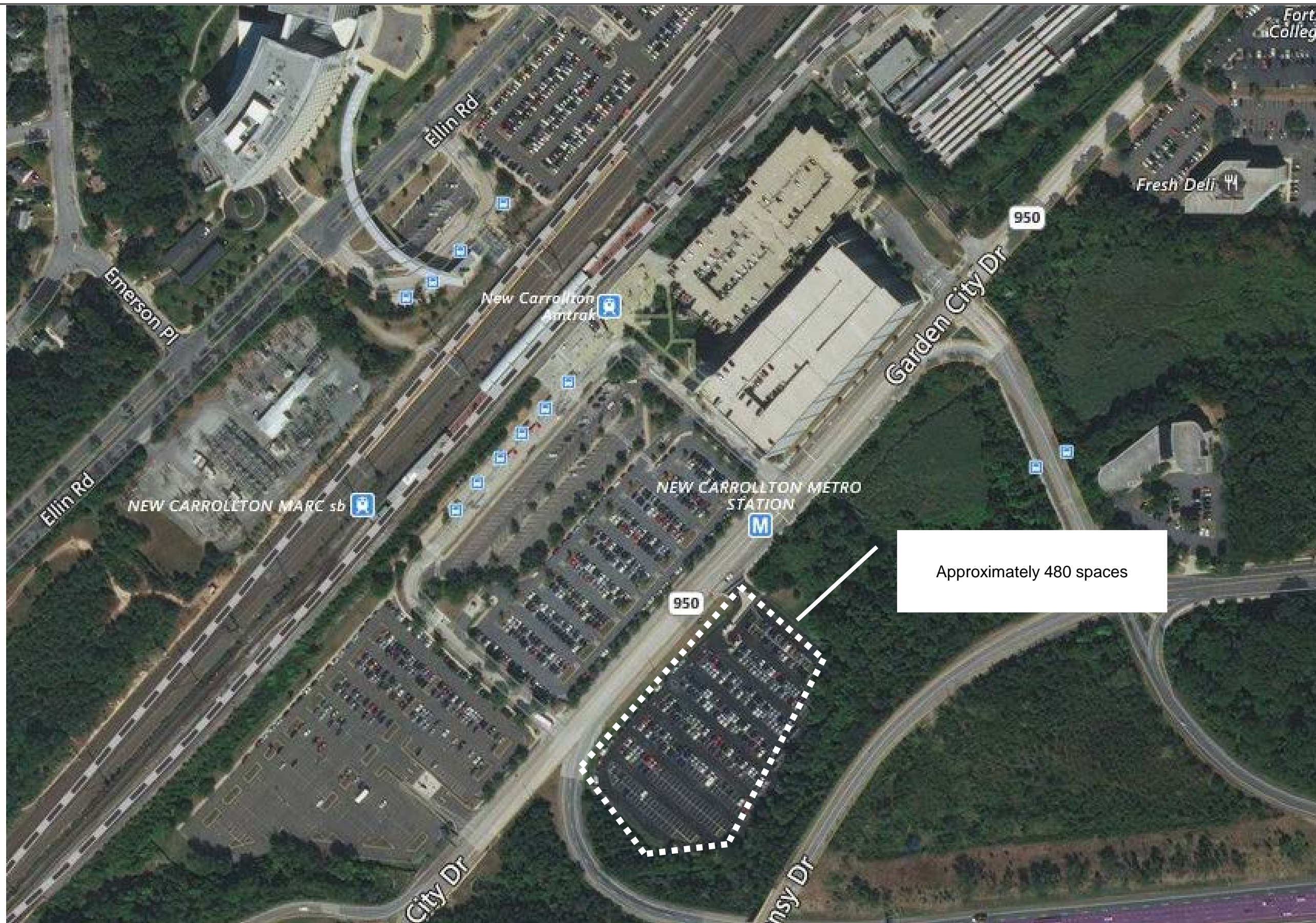

DESIGNED _____ DATE _____ DRAWN _____ DATE _____ CHECKED _____ DATE _____	REFERENCE DRAWINGS		REVISIONS		WASHINGTON METROPOLITAN AREA TRANSIT AUTHORITY PROPOSED CHANGES TO BETHESDA, SILVER SPRING, AND NEW CARROLLTON STATIONS APPROVED _____ DATE _____ APPROVED _____ DATE _____	NEW CARROLLTON PARKING MODIFICATION ADDED SPACES				
	NUMBER	TITLE	DATE	NUM		DESCRIPTION	CONTRACT NO.	SCALE	DRAWING NO.	SHEET NO.
								NOT TO SCALE		18

SUBJECT: APPROVAL TO CONDUCT WMATA COMPACT PUBLIC HEARINGS FOR
CHANGES TO THE BETHESDA, SILVER SPRING AND NEW CARROLLTON
METRORAIL STATIONS

RESOLUTION
OF THE
BOARD OF DIRECTORS
OF THE
WASHINGTON METROPOLITAN AREA TRANSIT AUTHORITY

WHEREAS, Compact Section 15 requires the Washington Metropolitan Area Transit Authority (WMATA) Board of Directors to transmit proposed changes to the Mass Transit Plan (MTP) to certain enumerated agencies and to conduct a public hearing; and

WHEREAS, The Purple Line Light Rail Project (Project) is a 16-mile light rail line between Bethesda in Montgomery County and New Carrollton in Prince George's County that is sponsored, funded, constructed and operated by, or on behalf of, the State of Maryland via the Maryland Transit Administration; and

WHEREAS, The Purple Line connections at the Bethesda, New Carrollton and Silver Spring Metrorail Stations include changes to the MTP; now, therefore be it

RESOLVED, That, in accordance with Compact Section 15, the Board of Directors authorizes staff to transmit the proposed MTP changes to the enumerated agencies and to hold one or more public hearings on the proposed changes to the Bethesda, New Carrollton and Silver Spring Metrorail stations as a result of the Purple Line; and be it finally

RESOLVED, That, in order to meet the Project's construction timeline, this Resolution shall be effective immediately.

Reviewed as to form and legal sufficiency,

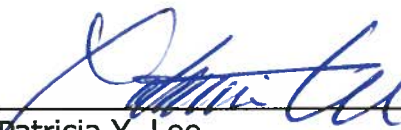

Patricia Y. Lee
General Counsel